NATIONAL STUDENT CLEARINGHOUSE®

StudentTracker℠ for High Schools

Aggregate Report

Prepared for
DERBY JUNIOR/SENIOR HIGH SCHOOL
ACT Code: 070155

NATIONAL STUDENT CLEARINGHOUSE®

©2012 National Student Clearinghouse. All rights reserved.

Percent of Students Enrolled in College the Fall Immediately After High School

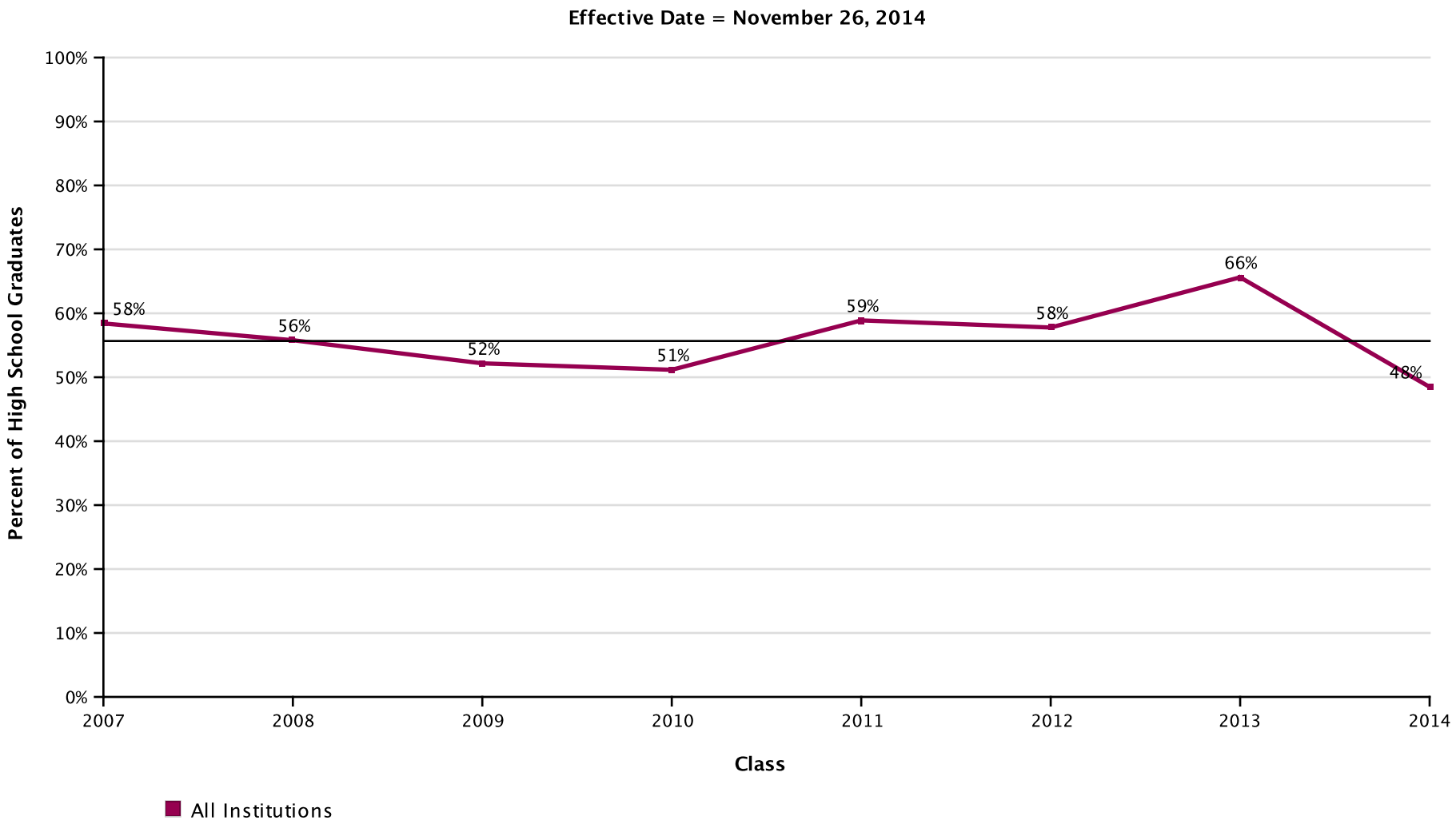

AVG = 56%

DERBY JUNIOR/SENIOR HIGH SCHOOL

Report Run Date: 03/04/2015 08:44 AM

NATIONAL STUDENT CLEARINGHOUSE

©2012 National Student Clearinghouse. All rights reserved.

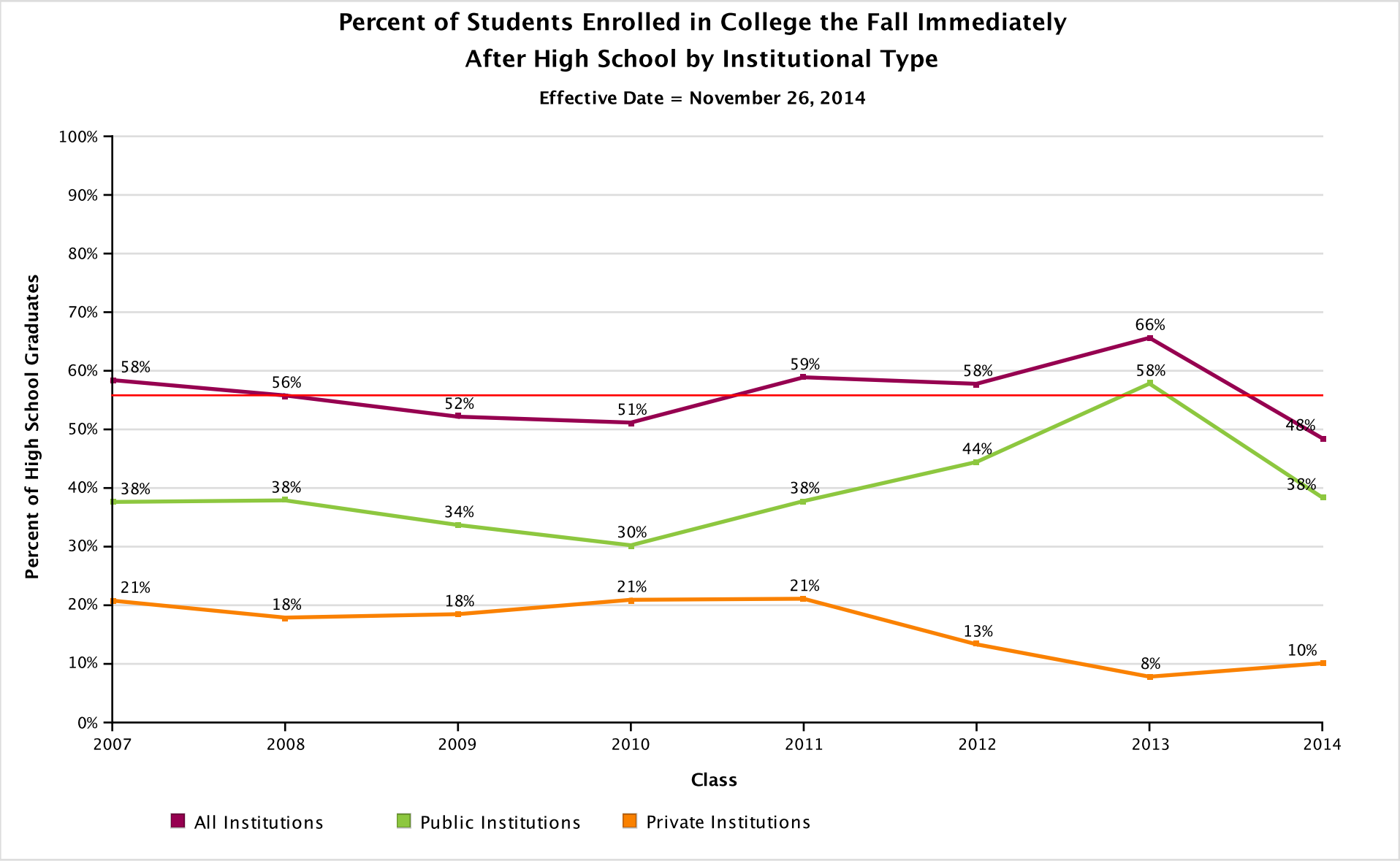

AVG = 56%

DERBY JUNIOR/SENIOR HIGH SCHOOL

Report Run Date: 03/04/2015 08:44 AM

NATIONAL STUDENT CLEARINGHOUSE

©2012 National Student Clearinghouse. All rights reserved.

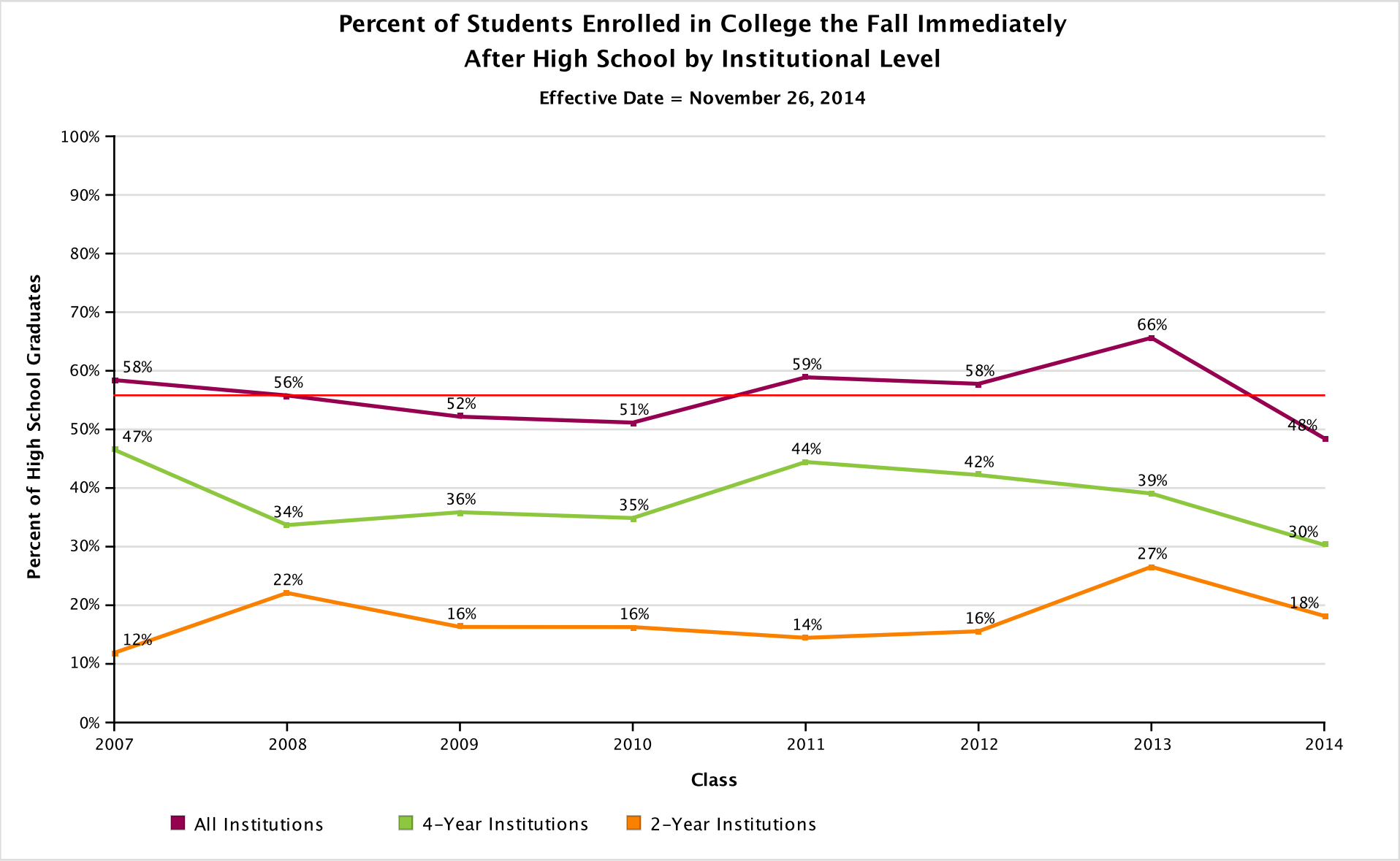

AVG = 56%

DERBY JUNIOR/SENIOR HIGH SCHOOL

Report Run Date: 03/04/2015 08:44 AM

NATIONAL STUDENT CLEARINGHOUSE

©2012 National Student Clearinghouse. All rights reserved.

Percent of Students Enrolled in College the Fall Immediately After High School by Institutional Location

Effective Date = November 26, 2014

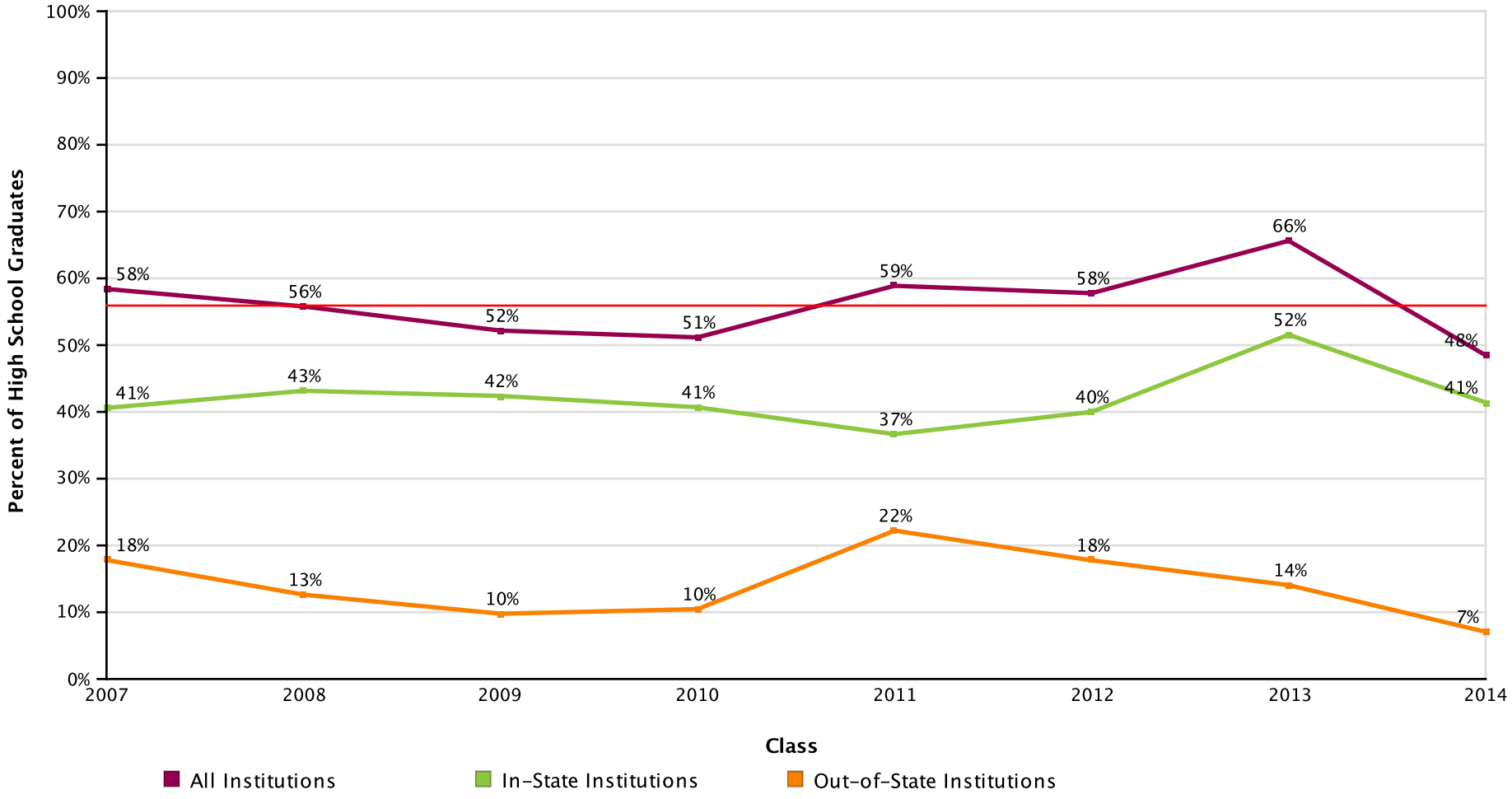

AVG = 56%

DERBY JUNIOR/SENIOR HIGH SCHOOL

Report Run Date: 03/04/2015 08:44 AM

NATIONAL STUDENT CLEARINGHOUSE

©2012 National Student Clearinghouse. All rights reserved.

Count of Students Enrolled in College the Fall Immediately After High School

Effective Date = November 26, 2014

Class of	2007	2008	2009	2010	2011	2012	2013	2014
Total in the Class	101	95	92	86	90	90	64	99
Total Enrolled	59	53	48	44	53	52	42	48
Total in Public	38	36	31	26	34	40	37	38
Total in Private	21	17	17	18	19	12	5	10
Total in 4-Year	47	32	33	30	40	38	25	30
Total in 2-Year	12	21	15	14	13	14	17	18
Total In-State	41	41	39	35	33	36	33	41
Total Out-of-State	18	12	9	9	20	16	9	7

NATIONAL STUDENT CLEARINGHOUSE

©2012 National Student Clearinghouse. All rights reserved.

Percent of Students Enrolled in College at Any Time During the First Year After High School

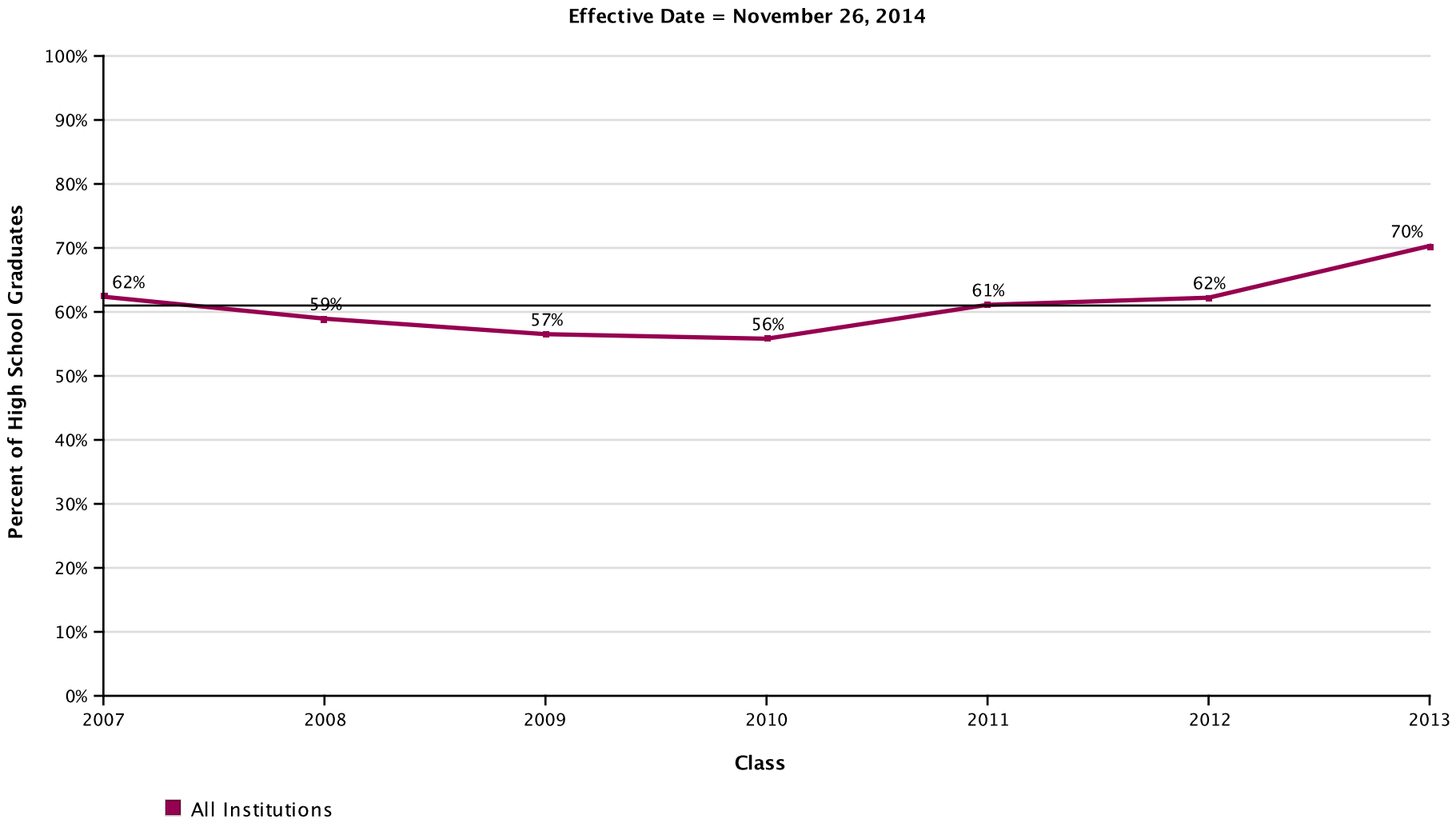

AVG = 61%

DERBY JUNIOR/SENIOR HIGH SCHOOL

Report Run Date: 03/04/2015 08:44 AM

NATIONAL STUDENT CLEARINGHOUSE

©2012 National Student Clearinghouse. All rights reserved.

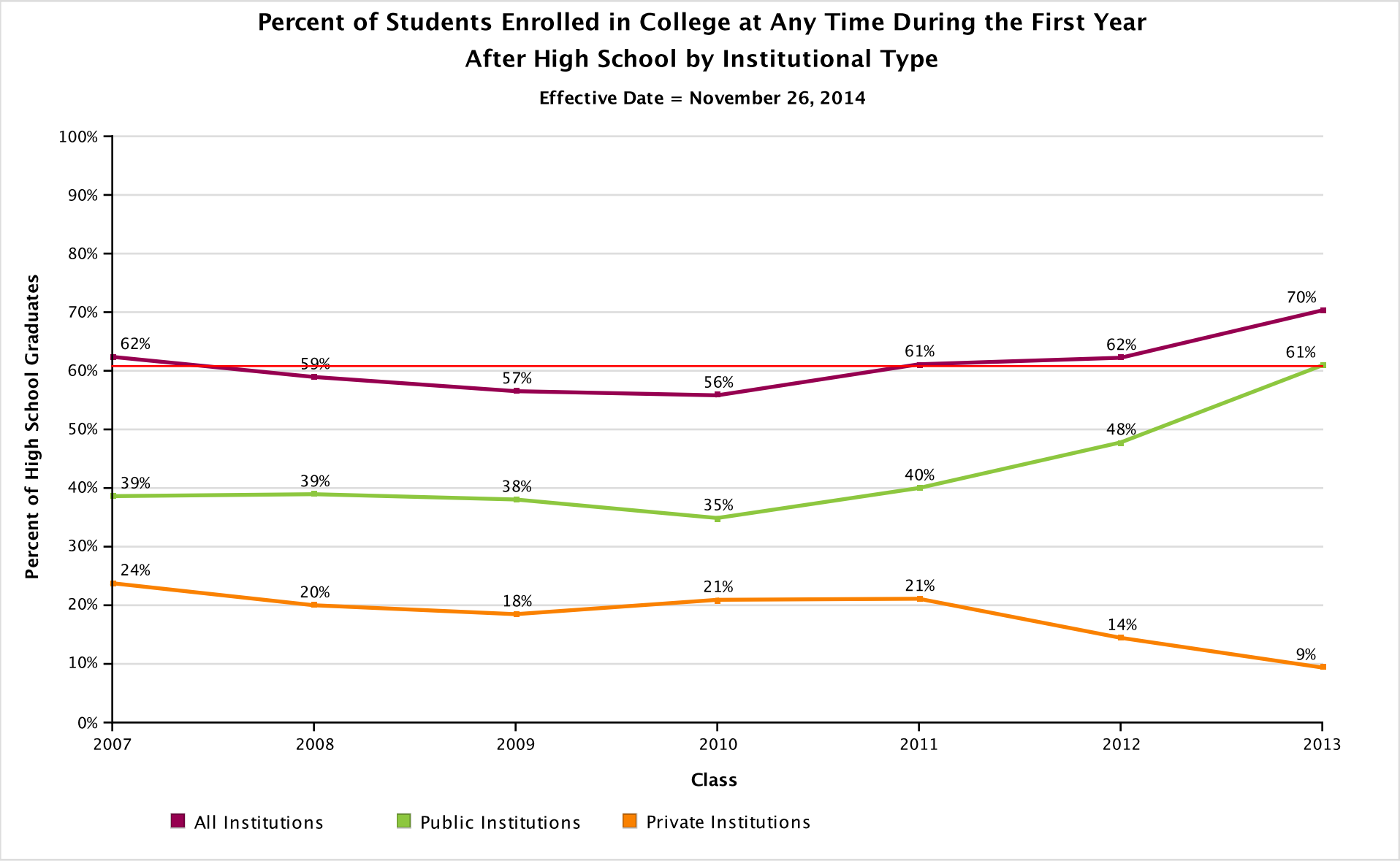

AVG = 61%

DERBY JUNIOR/SENIOR HIGH SCHOOL

Report Run Date: 03/04/2015 08:44 AM

NATIONAL STUDENT CLEARINGHOUSE

©2012 National Student Clearinghouse. All rights reserved.

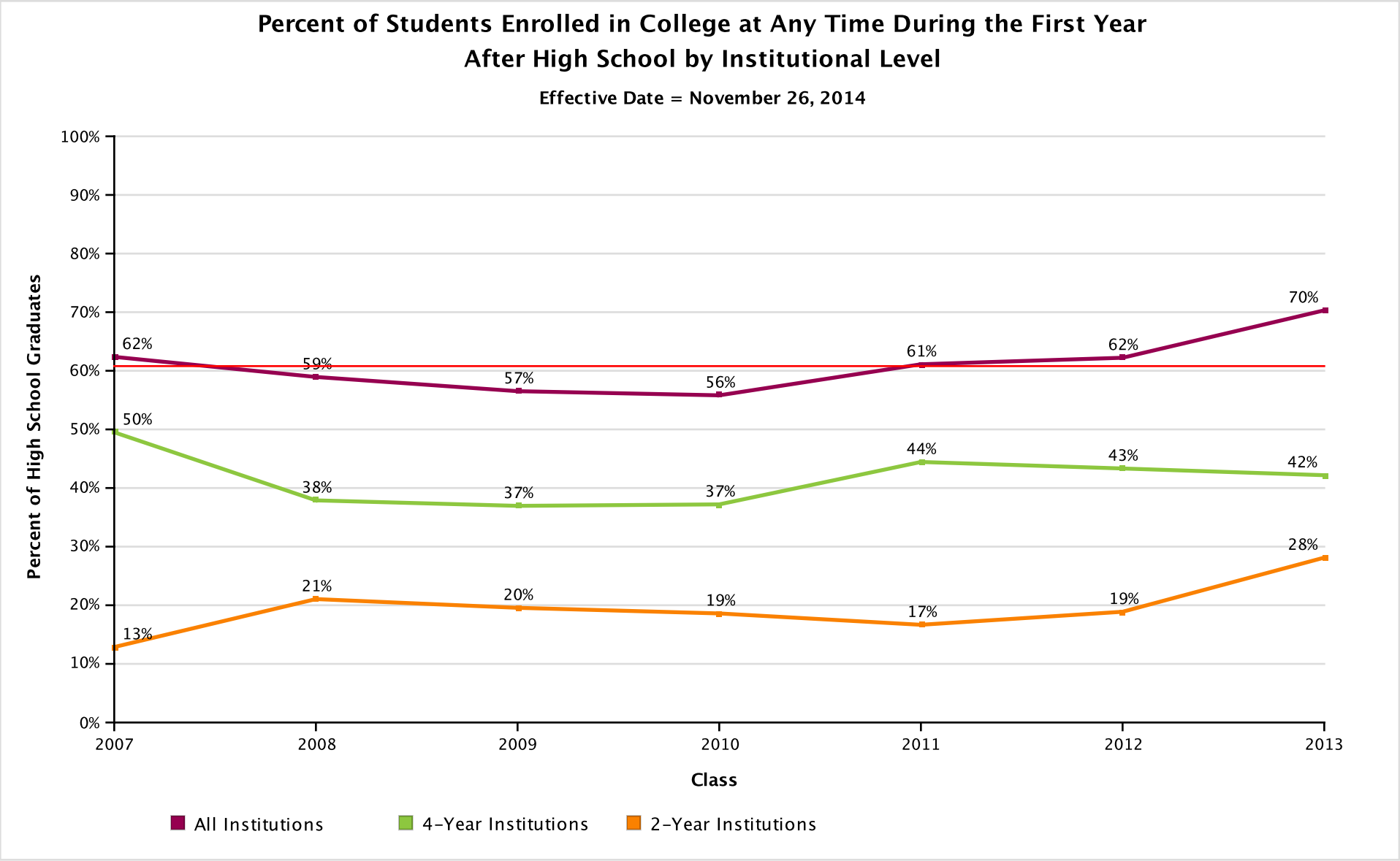

AVG = 61%

DERBY JUNIOR/SENIOR HIGH SCHOOL

Report Run Date: 03/04/2015 08:44 AM

NATIONAL STUDENT CLEARINGHOUSE

©2012 National Student Clearinghouse. All rights reserved.

Percent of Students Enrolled in College at Any Time During the First Year After High School by Institutional Location

Effective Date = November 26, 2014

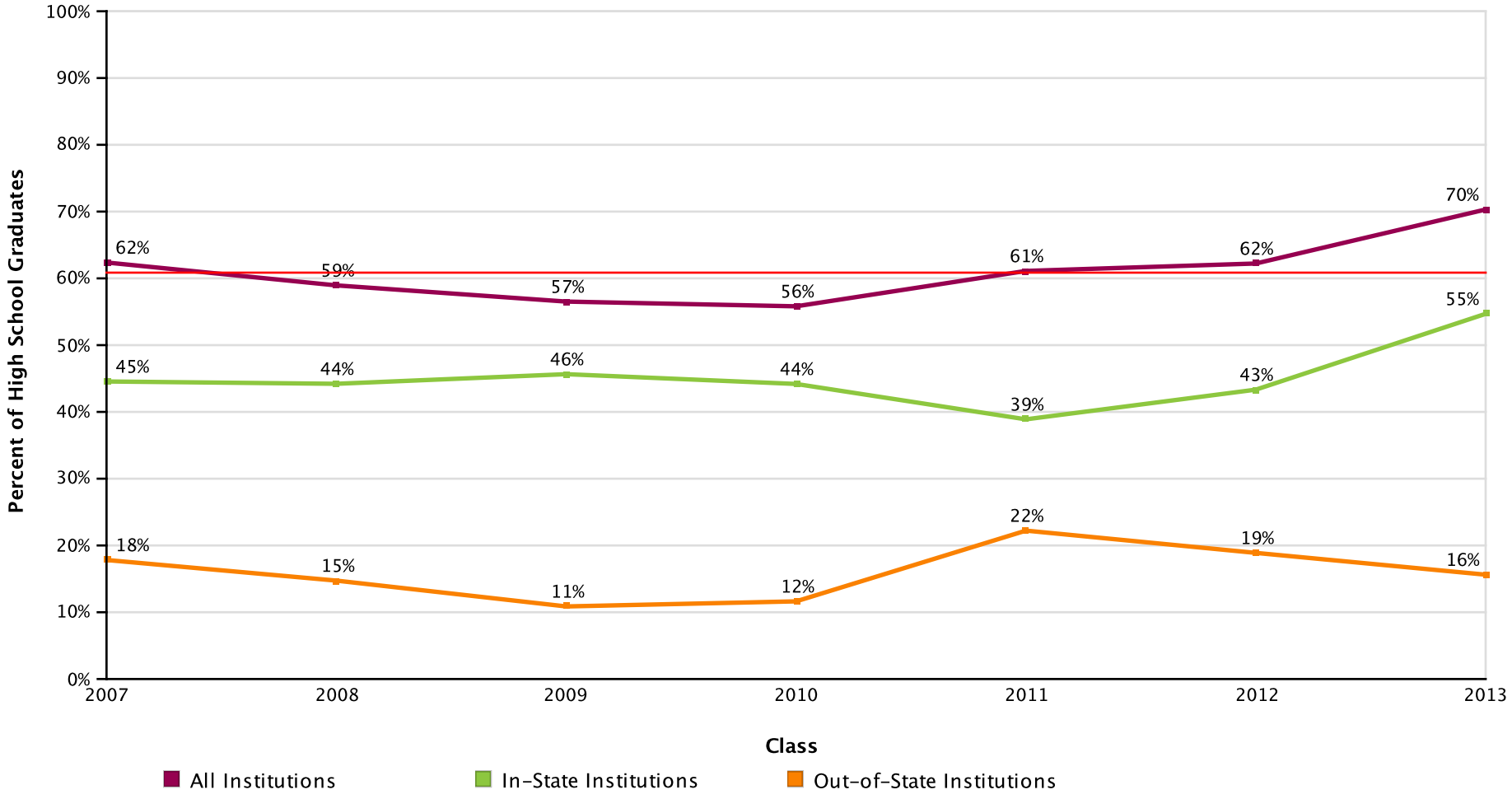

AVG = 61%

DERBY JUNIOR/SENIOR HIGH SCHOOL

Report Run Date: 03/04/2015 08:44 AM

NATIONAL STUDENT CLEARINGHOUSE

©2012 National Student Clearinghouse. All rights reserved.

Count of Students Enrolled in College at Any Time During the First Year After High School

Effective Date = November 26, 2014

Class of	2007	2008	2009	2010	2011	2012	2013
Total in the Class	101	95	92	86	90	90	64
Total Enrolled	63	56	52	48	55	56	45
Total in Public	39	37	35	30	36	43	39
Total in Private	24	19	17	18	19	13	6
Total in 4-Year	50	36	34	32	40	39	27
Total in 2-Year	13	20	18	16	15	17	18
Total In-State	45	42	42	38	35	39	35
Total Out-Of-State	18	14	10	10	20	17	10

NATIONAL STUDENT CLEARINGHOUSE

©2012 National Student Clearinghouse. All rights reserved.

Percent of Students Enrolled in College at Any Time During the First Two Years After High School

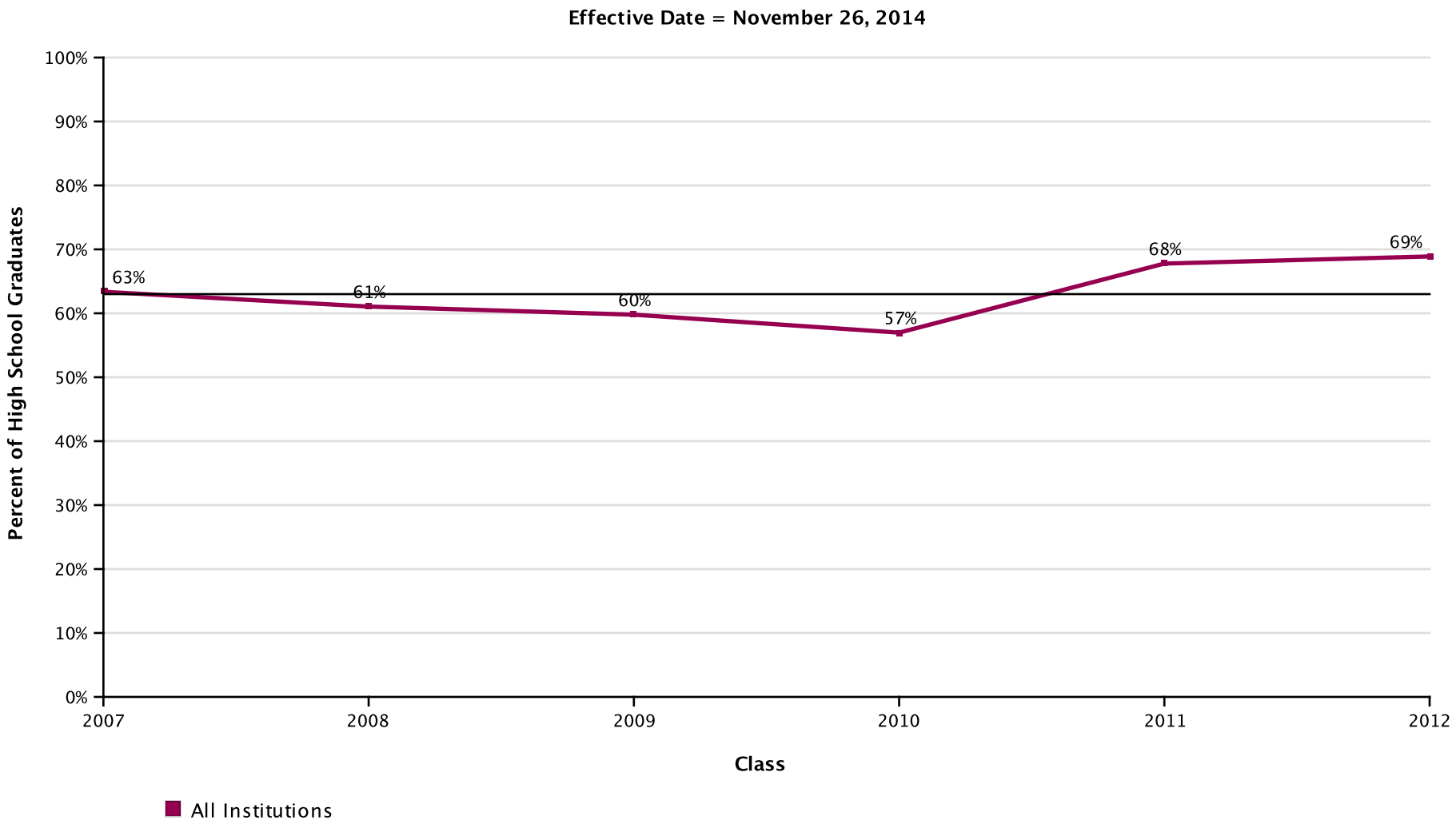

AVG = 63%

DERBY JUNIOR/SENIOR HIGH SCHOOL

Report Run Date: 03/04/2015 08:44 AM

NATIONAL STUDENT CLEARINGHOUSE

©2012 National Student Clearinghouse. All rights reserved.

Percent of Students Enrolled in College at Any Time During the First Two Years After High School by Institutional Type

Effective Date = November 26, 2014

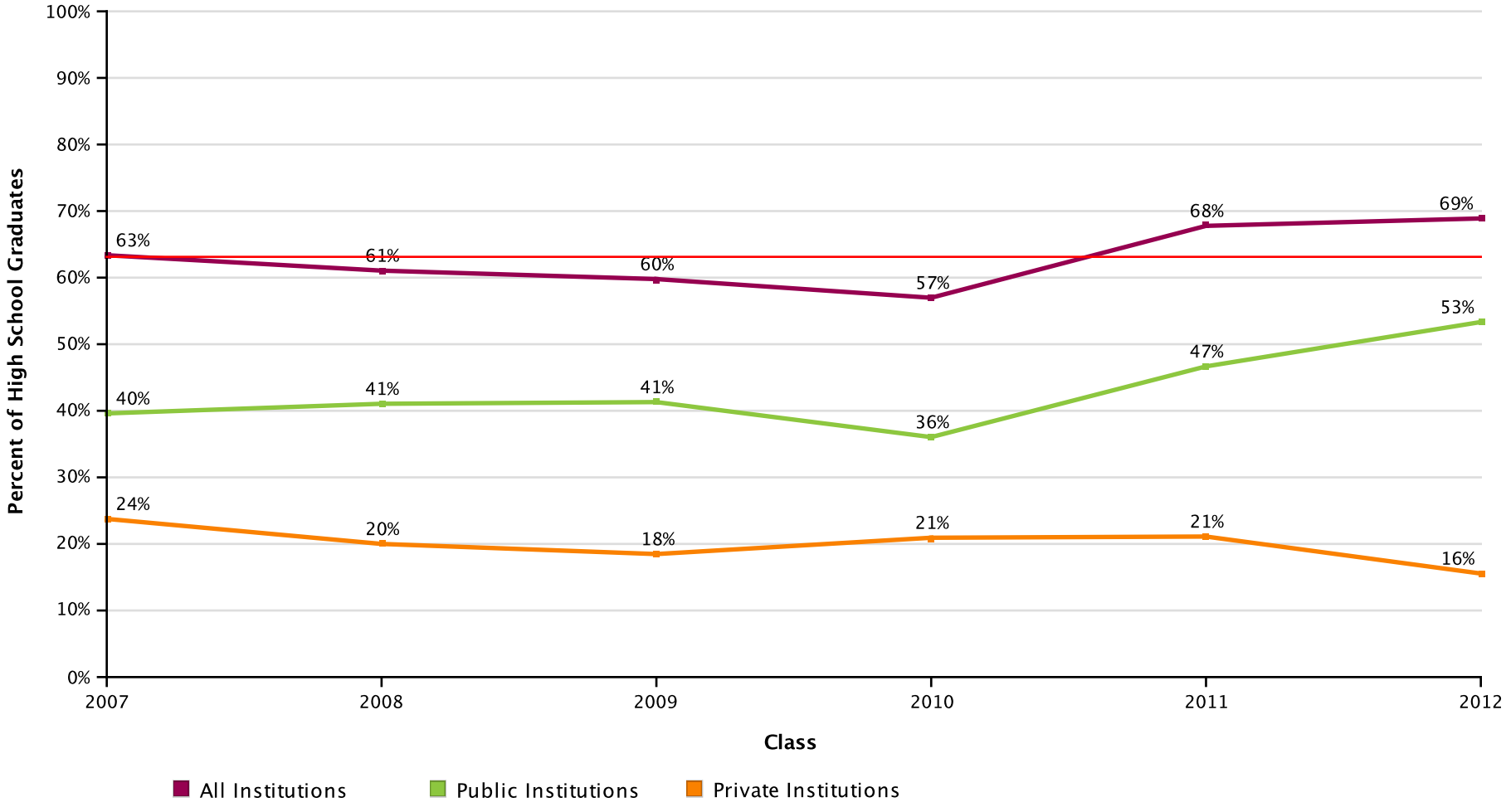

AVG = 63%

DERBY JUNIOR/SENIOR HIGH SCHOOL

Report Run Date: 03/04/2015 08:44 AM

NATIONAL STUDENT CLEARINGHOUSE

©2012 National Student Clearinghouse. All rights reserved.

Percent of Students Enrolled in College at Any Time During the First Two Years After High School by Institutional Level

Effective Date = November 26, 2014

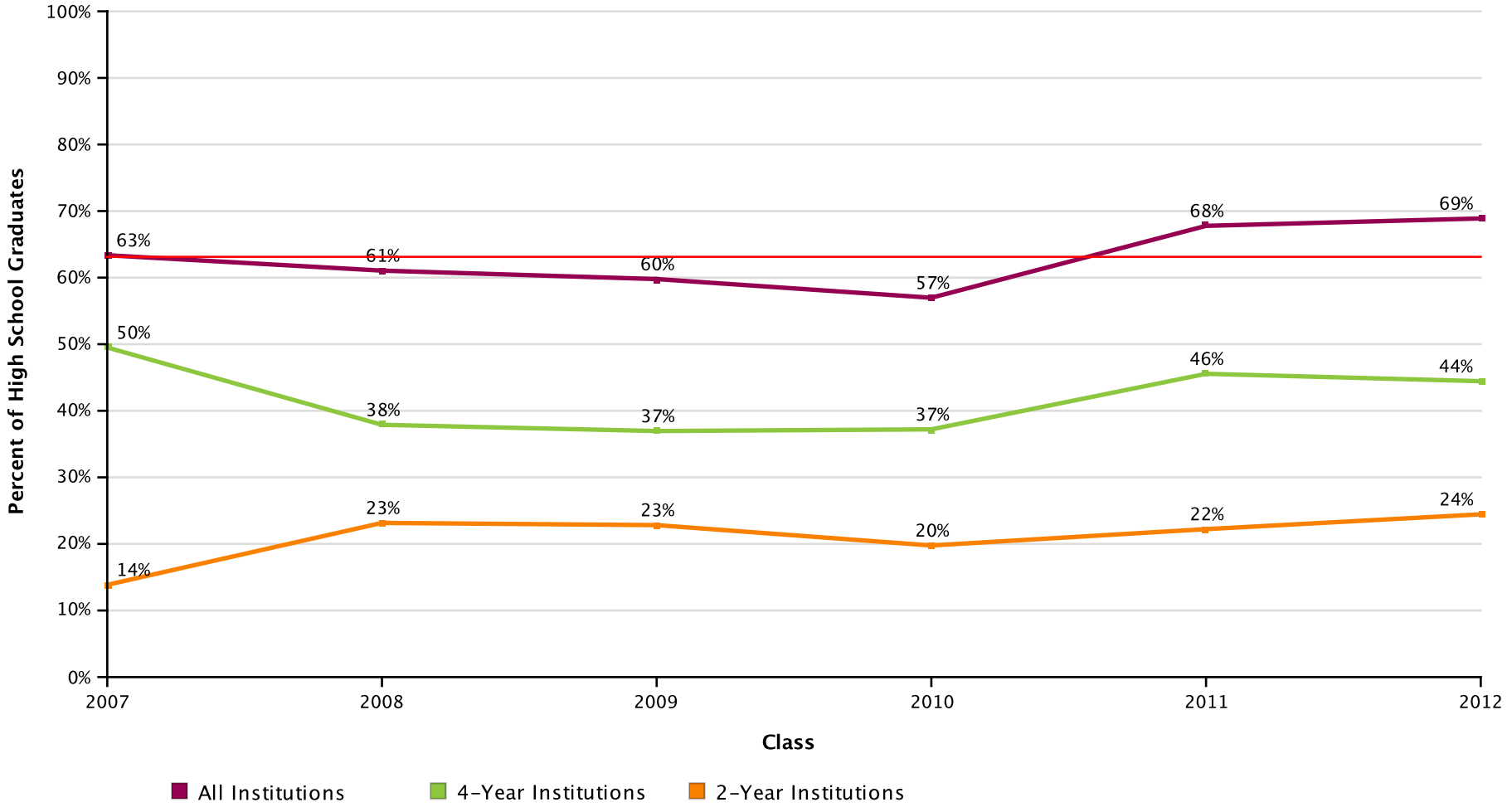

AVG = 63%

DERBY JUNIOR/SENIOR HIGH SCHOOL

Report Run Date: 03/04/2015 08:44 AM

NATIONAL STUDENT CLEARINGHOUSE

©2012 National Student Clearinghouse. All rights reserved.

Percent of Students Enrolled in College at Any Time During the First Two Years After High School by Institutional Location

Effective Date = November 26, 2014

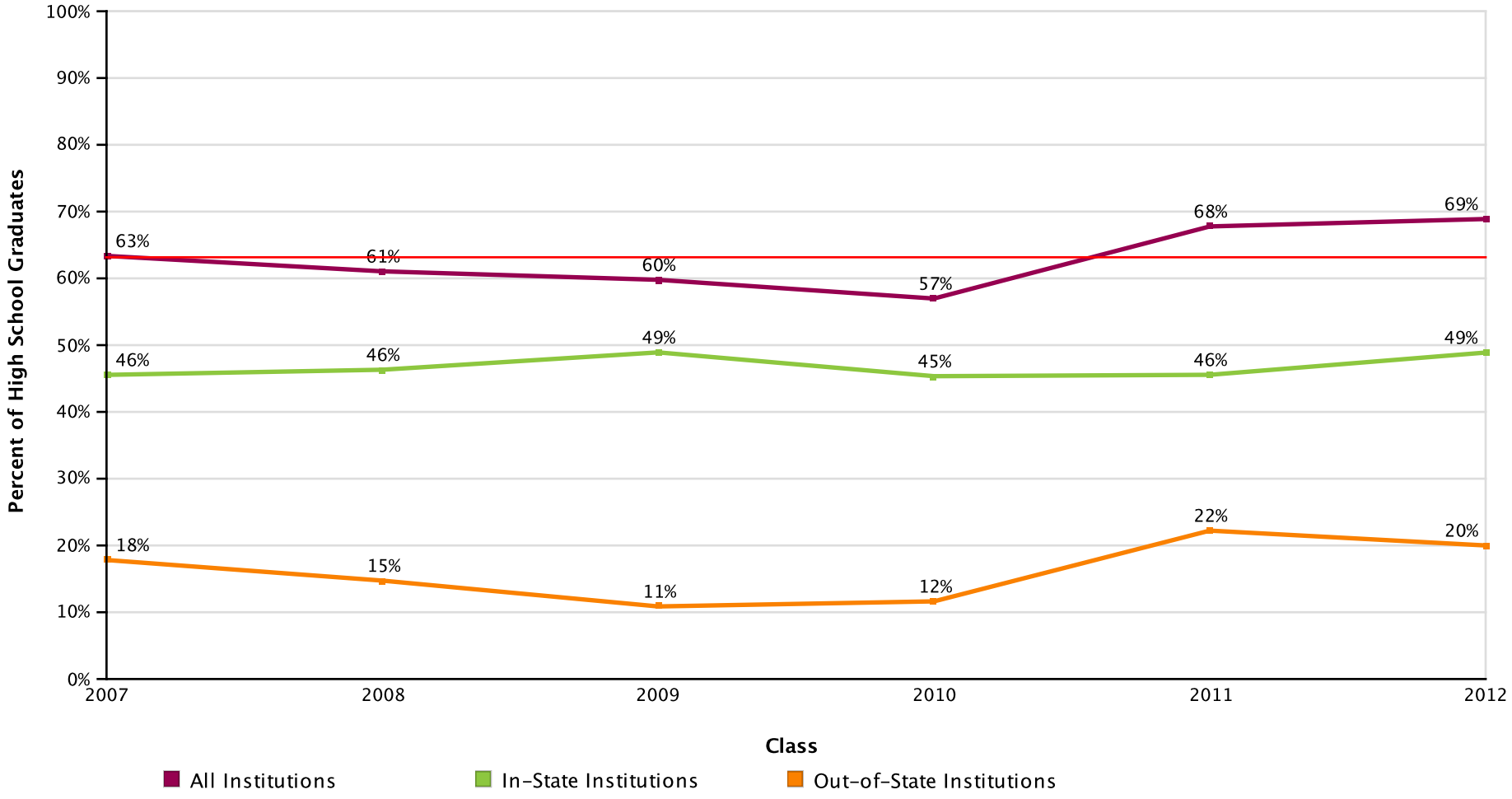

AVG = 63%

DERBY JUNIOR/SENIOR HIGH SCHOOL

Report Run Date: 03/04/2015 08:44 AM

NATIONAL STUDENT CLEARINGHOUSE

©2012 National Student Clearinghouse. All rights reserved.

Count of Students Enrolled in College at Any Time During the First Two Years After High School

Effective Date = November 26, 2014

Class of	2007	2008	2009	2010	2011	2012
Total in the Class	101	95	92	86	90	90
Total Enrolled	64	58	55	49	61	62
Total in Public	40	39	38	31	42	48
Total in 4-Year	50	36	34	32	41	40
Total in Private	24	19	17	18	19	14
Total in 2-Year	14	22	21	17	20	22
Total In-State	46	44	45	39	41	44
Total Out-of-State	18	14	10	10	20	18

NATIONAL STUDENT CLEARINGHOUSE

©2012 National Student Clearinghouse. All rights reserved.

Percent of Students Enrolled in College the First Year After High School Who Returned for a Second Year (Freshman to Sophomore Persistence)

Effective Date = November 26, 2014

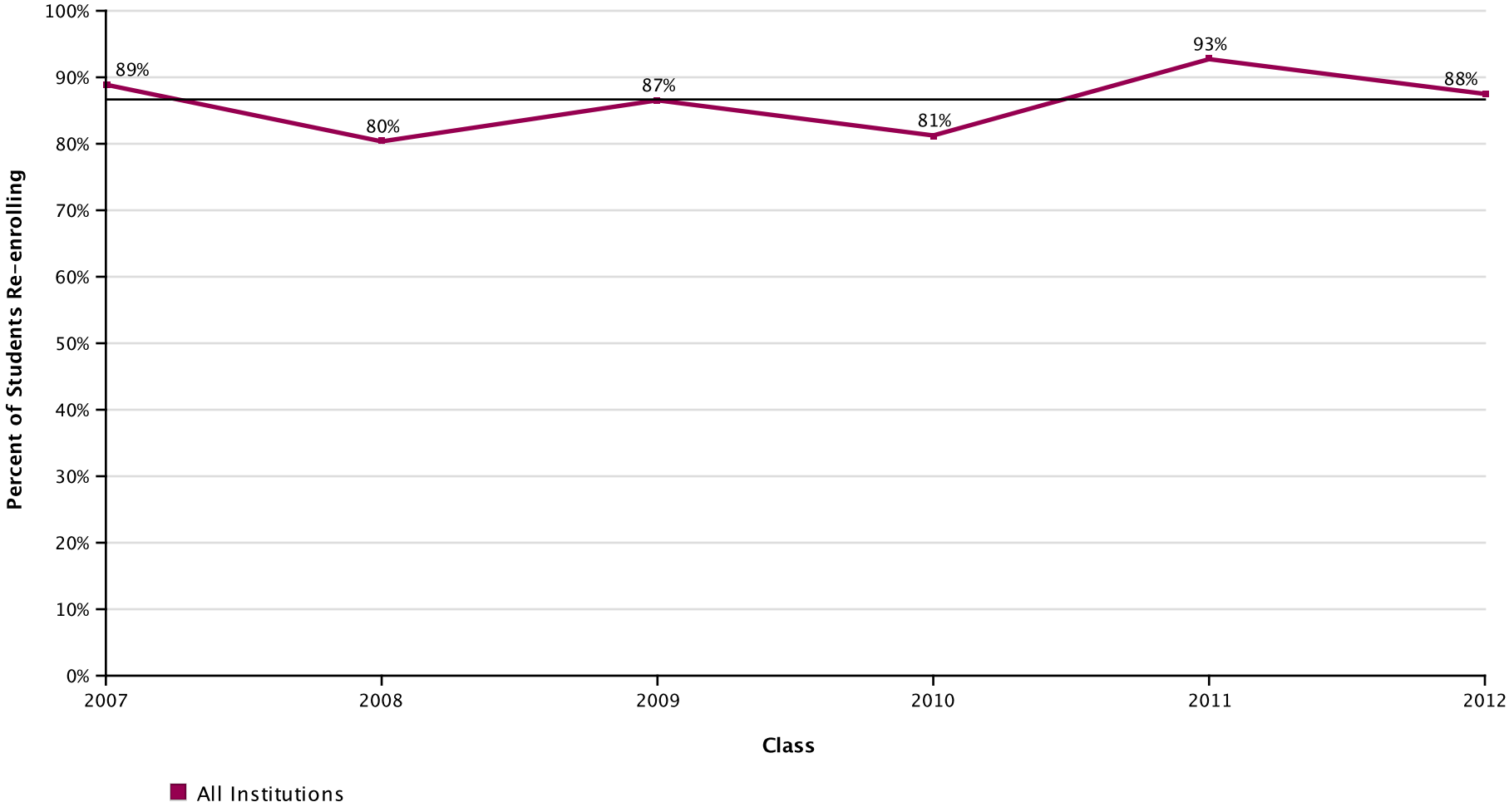

AVG = 86%

DERBY JUNIOR/SENIOR HIGH SCHOOL

Report Run Date: 03/04/2015 08:44 AM

NATIONAL STUDENT CLEARINGHOUSE

©2012 National Student Clearinghouse. All rights reserved.

Percent of Students Enrolled in College the First Year After High School Who Returned for a Second Year (Freshman to Sophomore Persistence) by Institutional Type

Effective Date = November 26, 2014

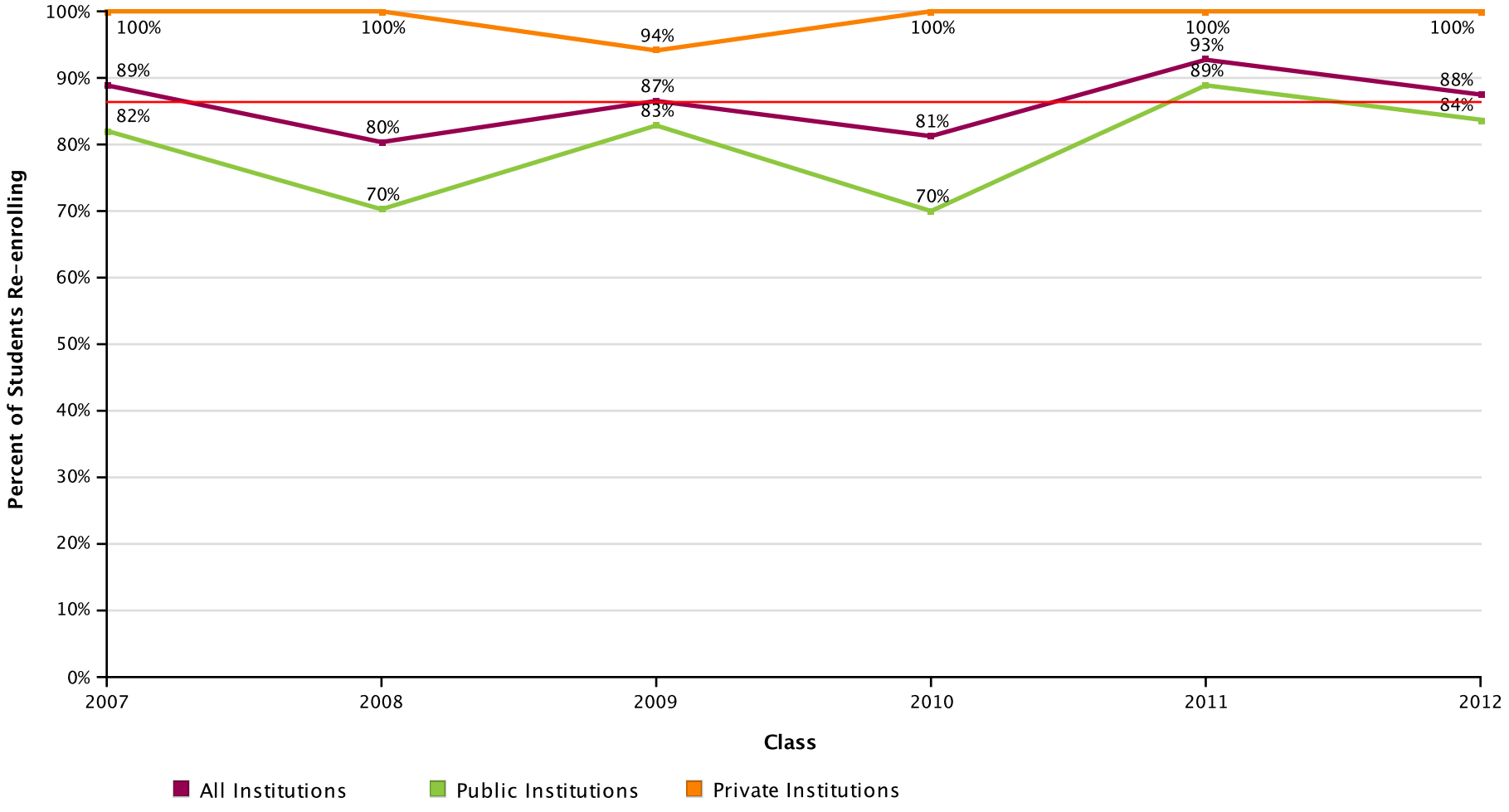

AVG = 86%

DERBY JUNIOR/SENIOR HIGH SCHOOL

Report Run Date: 03/04/2015 08:44 AM

NATIONAL STUDENT CLEARINGHOUSE

©2012 National Student Clearinghouse. All rights reserved.

Percent of Students Enrolled in College the First Year After High School Who Returned for a Second Year (Freshman to Sophomore Persistence) by Institutional Level

Effective Date = November 26, 2014

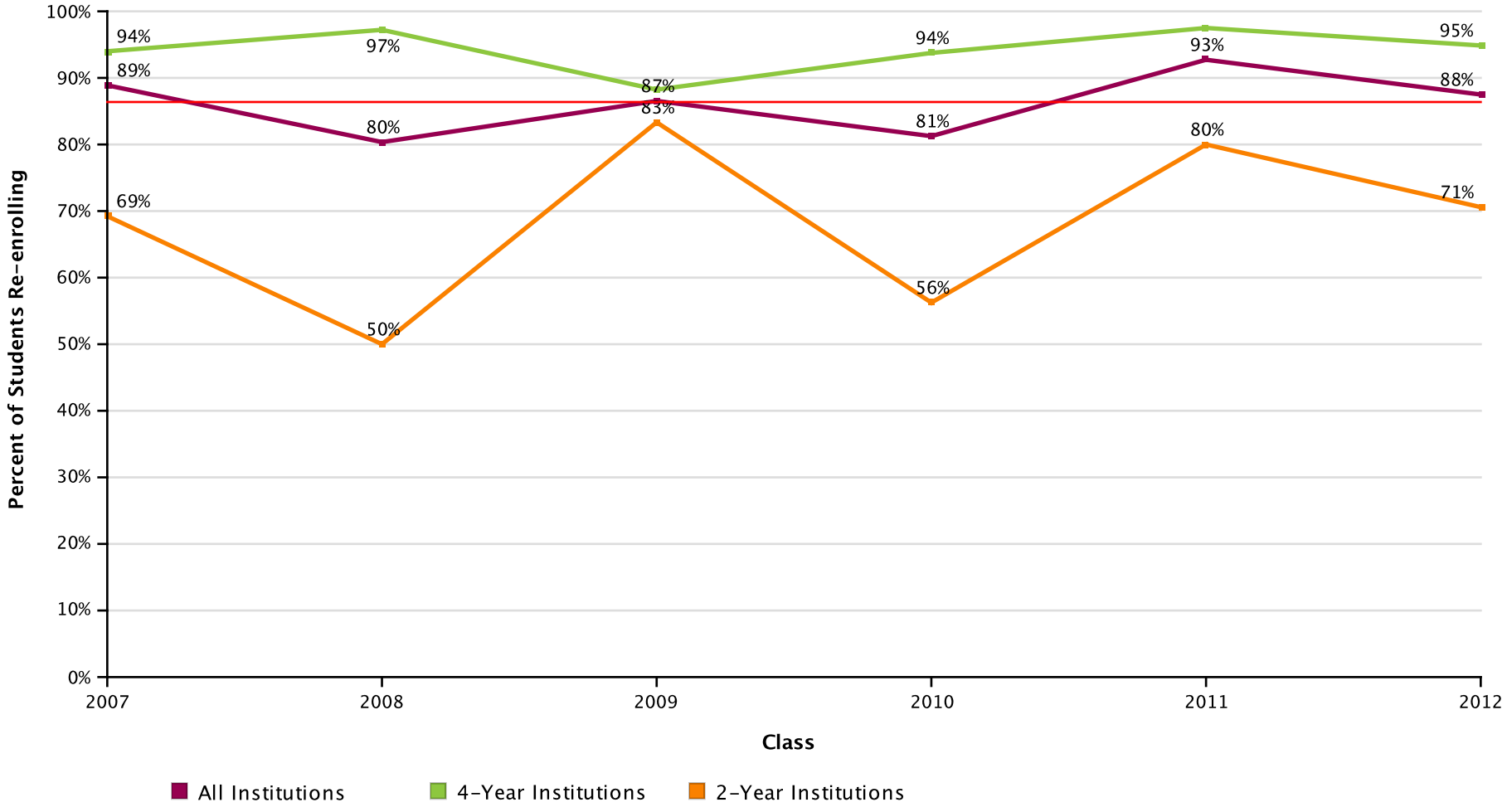

AVG = 86%

DERBY JUNIOR/SENIOR HIGH SCHOOL

Report Run Date: 03/04/2015 08:44 AM

NATIONAL STUDENT CLEARINGHOUSE

©2012 National Student Clearinghouse. All rights reserved.

Percent of Students Enrolled in College the First Year After High School Who Returned for a Second Year (Freshman to Sophomore Persistence) by Institutional Location

Effective Date = November 26, 2014

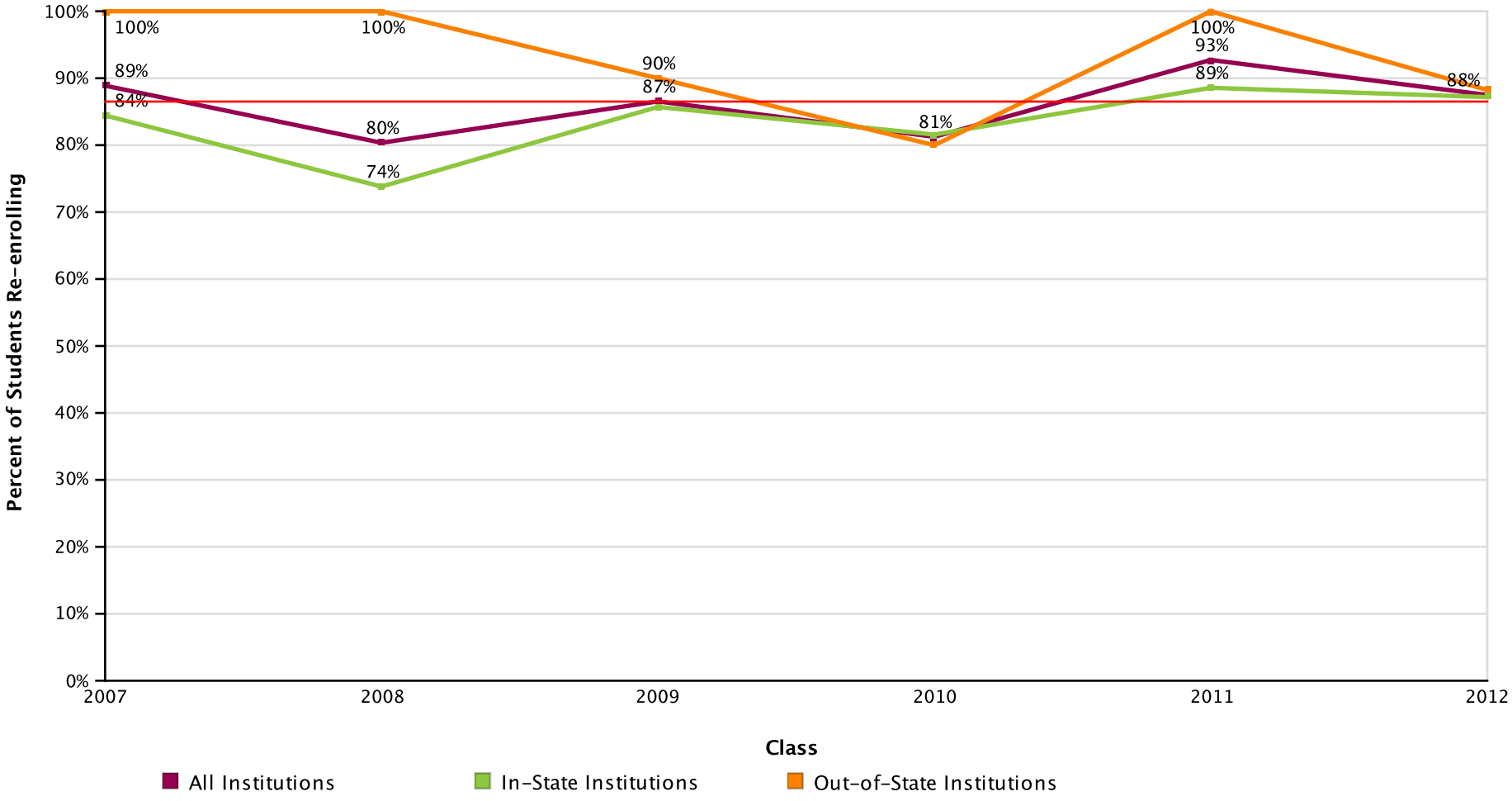

AVG = 86%

DERBY JUNIOR/SENIOR HIGH SCHOOL

Report Run Date: 03/04/2015 08:44 AM

NATIONAL STUDENT CLEARINGHOUSE

©2012 National Student Clearinghouse. All rights reserved.

Count of Students Enrolled in College the First Year After High School Who Returned for a Second Year (Freshman to Sophomore Persistence)

Effective Date = November 26, 2014

Class of	2007	2008	2009	2010	2011	2012
Total in the Class	101	95	92	86	90	90
Enrolled Anywhere 1st Year	63	56	52	48	55	56
Enrolled Anywhere 2nd Year	56	45	45	39	51	49
In Public 1st Year	39	37	35	30	36	43
Enrolled Anywhere 2nd Year	32	26	29	21	32	36
In Private 1st Year	24	19	17	18	19	13
Enrolled Anywhere 2nd Year	24	19	16	18	19	13
In 4-Year 1st Year	50	36	34	32	40	39
Enrolled Anywhere 2nd Year	47	35	30	30	39	37
In 2-Year 1st Year	13	20	18	16	15	17
Enrolled Anywhere 2nd Year	9	10	15	9	12	12
In-State 1st Year	45	42	42	38	35	39
Enrolled Anywhere 2nd Year	38	31	36	31	31	34
Out-of-State 1st Year	18	14	10	10	20	17
Enrolled Anywhere 2nd Year	18	14	9	8	20	15

NATIONAL STUDENT CLEARINGHOUSE

©2012 National Student Clearinghouse. All rights reserved.

Percent of High School Class Who Completed a Degree Within Six Years

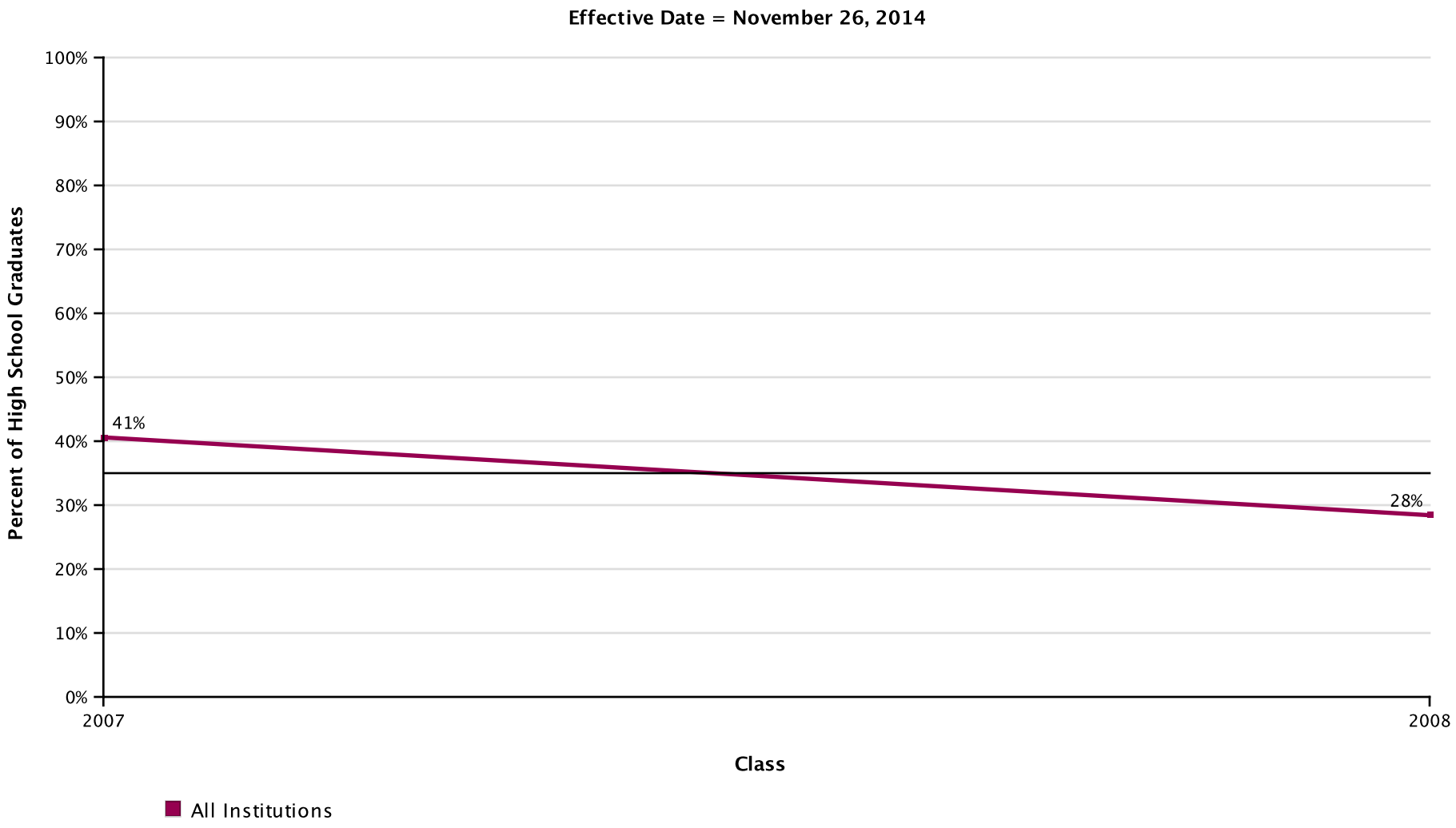

AVG = 35%

DERBY JUNIOR/SENIOR HIGH SCHOOL

Report Run Date: 03/04/2015 08:44 AM

NATIONAL STUDENT CLEARINGHOUSE

©2012 National Student Clearinghouse. All rights reserved.

Percent of High School Class Who Completed a Degree Within Six Years by Institutional Type

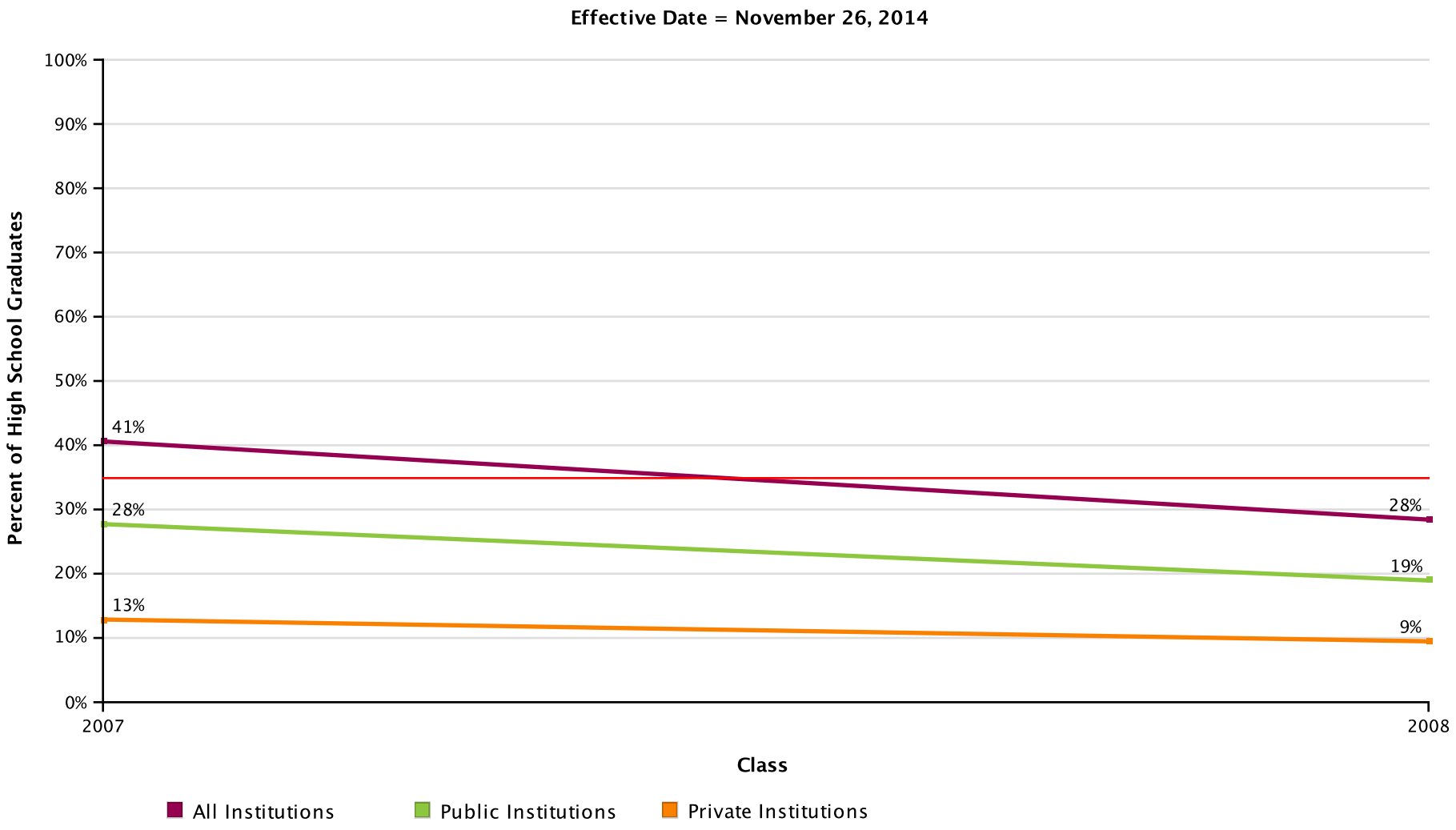

AVG = 35%

DERBY JUNIOR/SENIOR HIGH SCHOOL

Report Run Date: 03/04/2015 08:44 AM

NATIONAL STUDENT CLEARINGHOUSE

©2012 National Student Clearinghouse. All rights reserved.

Percent of High School Class Who Completed a Degree Within Six Years by Institutional Level

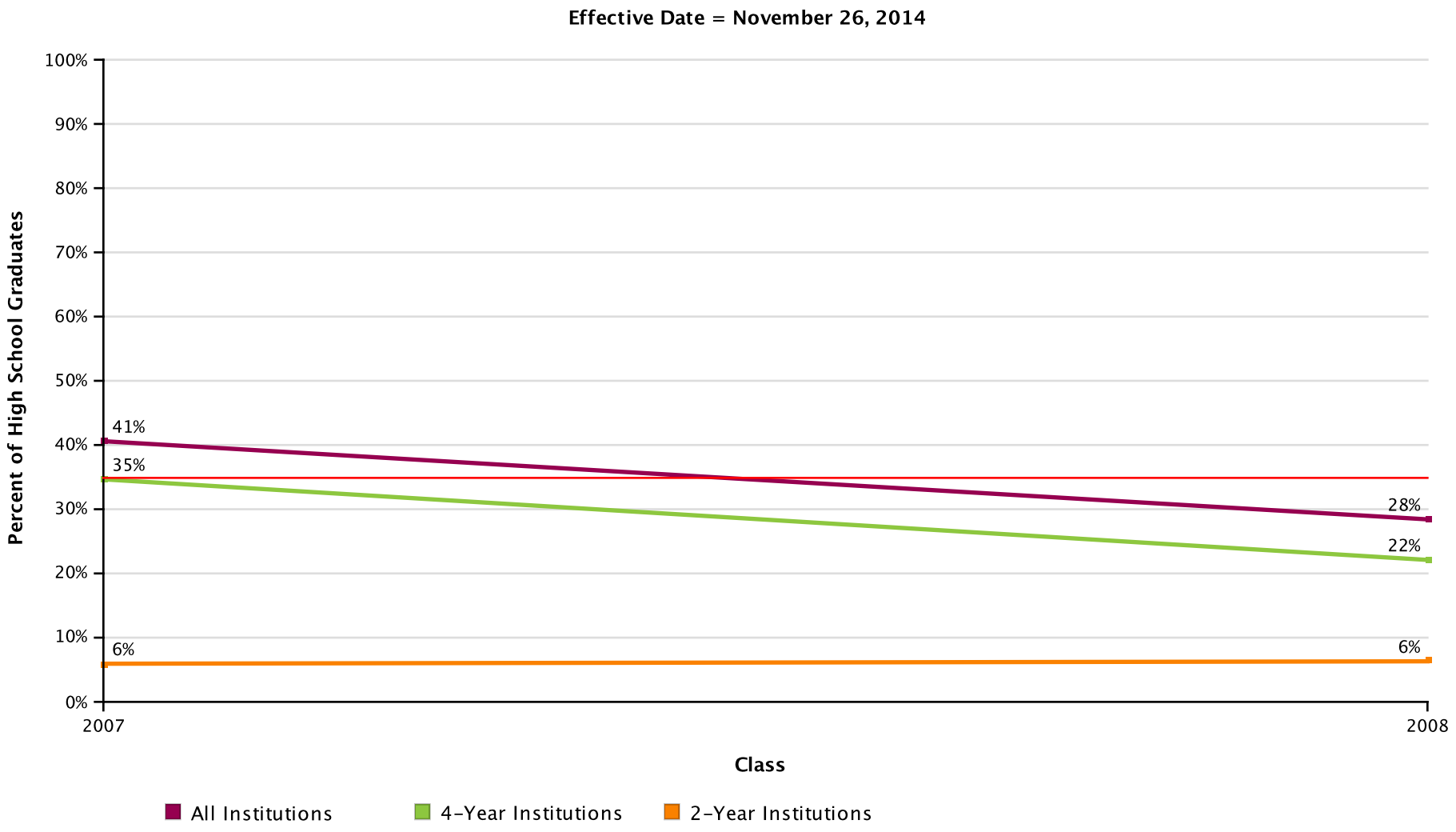

AVG = 35%

DERBY JUNIOR/SENIOR HIGH SCHOOL

Report Run Date: 03/04/2015 08:44 AM

NATIONAL STUDENT CLEARINGHOUSE

©2012 National Student Clearinghouse. All rights reserved.

Percent of High School Class Who Completed a Degree Within Six Years by Institutional Location

Effective Date = November 26, 2014

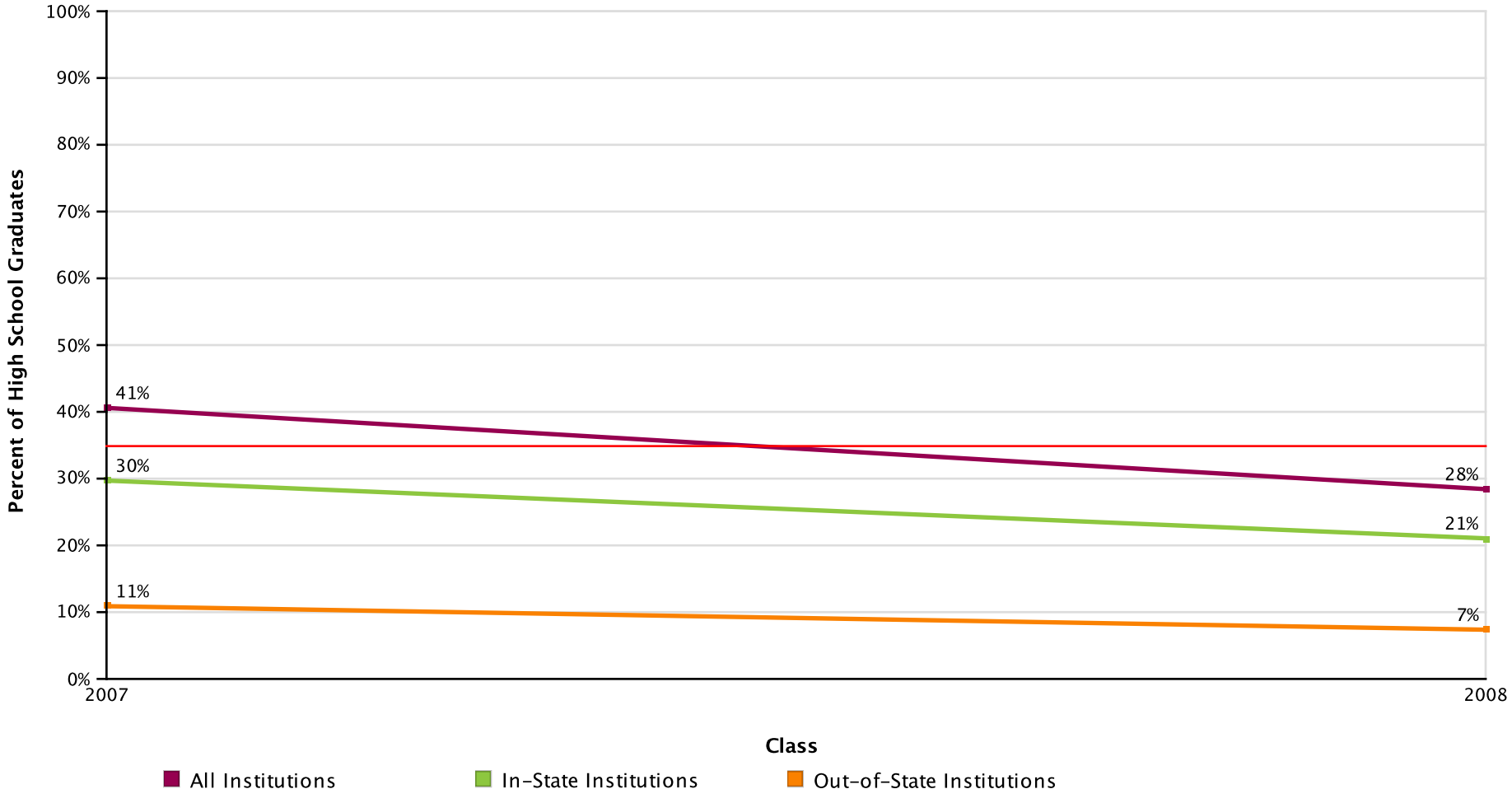

AVG = 35%

DERBY JUNIOR/SENIOR HIGH SCHOOL

Report Run Date: 03/04/2015 08:44 AM

NATIONAL STUDENT CLEARINGHOUSE

©2012 National Student Clearinghouse. All rights reserved.

Count of High School Graduates with a College Degree

Effective Date = November 26, 2014

Class of	2007	2008
Total in the Class	101	95
Total With a Degree	41	27
Total from Public	28	18
Total from Private	13	9
Total from 4-Year	35	21
Total from 2-Year	6	6
Total In-State	30	20
Total Out-Of-State	11	7

NATIONAL STUDENT CLEARINGHOUSE

©2012 National Student Clearinghouse. All rights reserved.

Time to College Graduation Within Six Years (Associate's, Bachelor's and Higher)

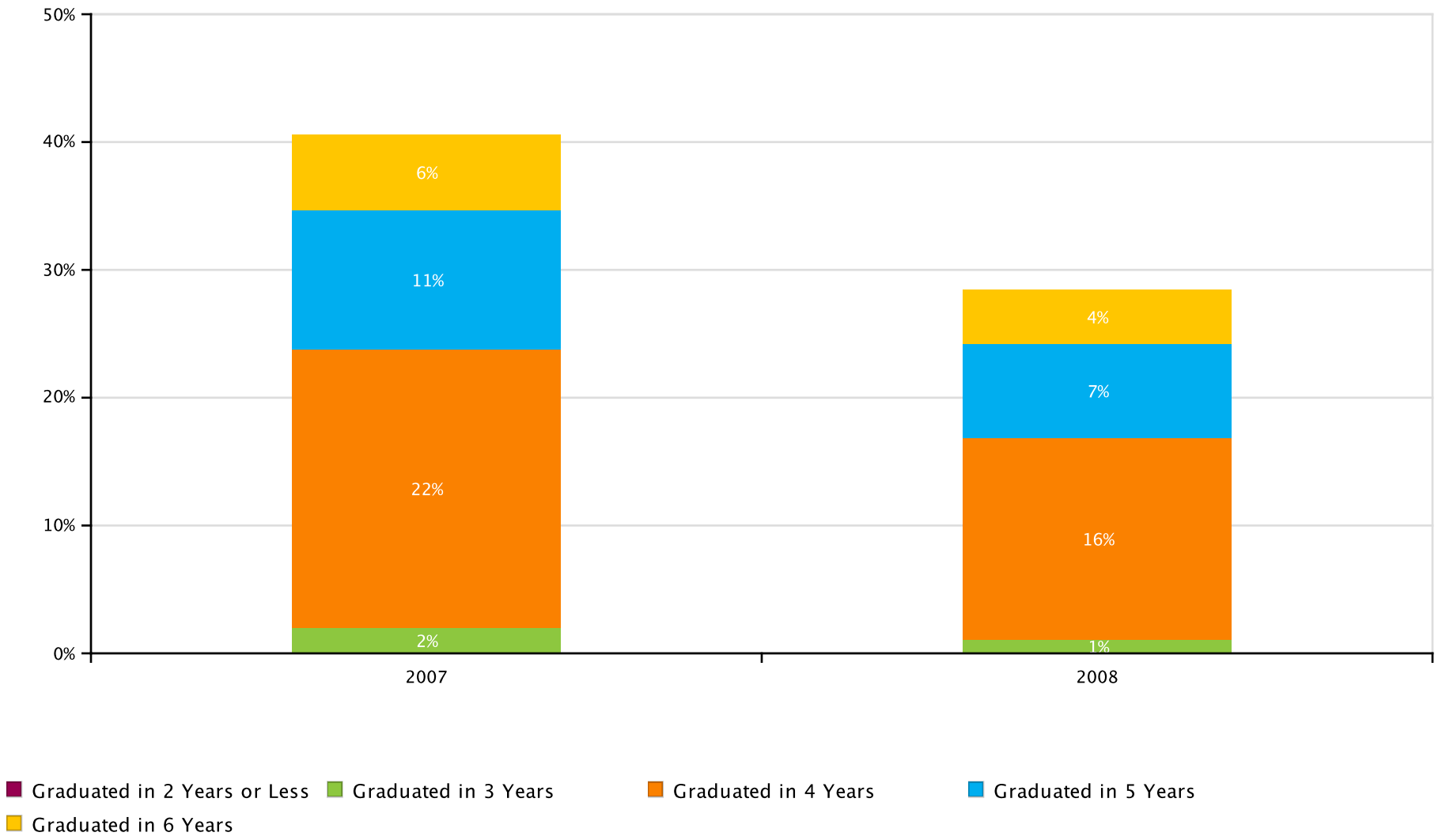

NATIONAL STUDENT CLEARINGHOUSE

©2012 National Student Clearinghouse. All rights reserved.

Count of Time to College Graduation within Six Years

Class of	2007	2008
Total In the Class	101	95
Graduated in 2 Years or Less	0	0
Graduated in 3 Years	2	1
Graduated in 4 Years	22	15
Graduated in 5 Years	11	7
Graduated in 6 Years	6	4

NATIONAL STUDENT CLEARINGHOUSE

©2012 National Student Clearinghouse. All rights reserved.

Class of 2007 Postsecondary Enrollment and Progress

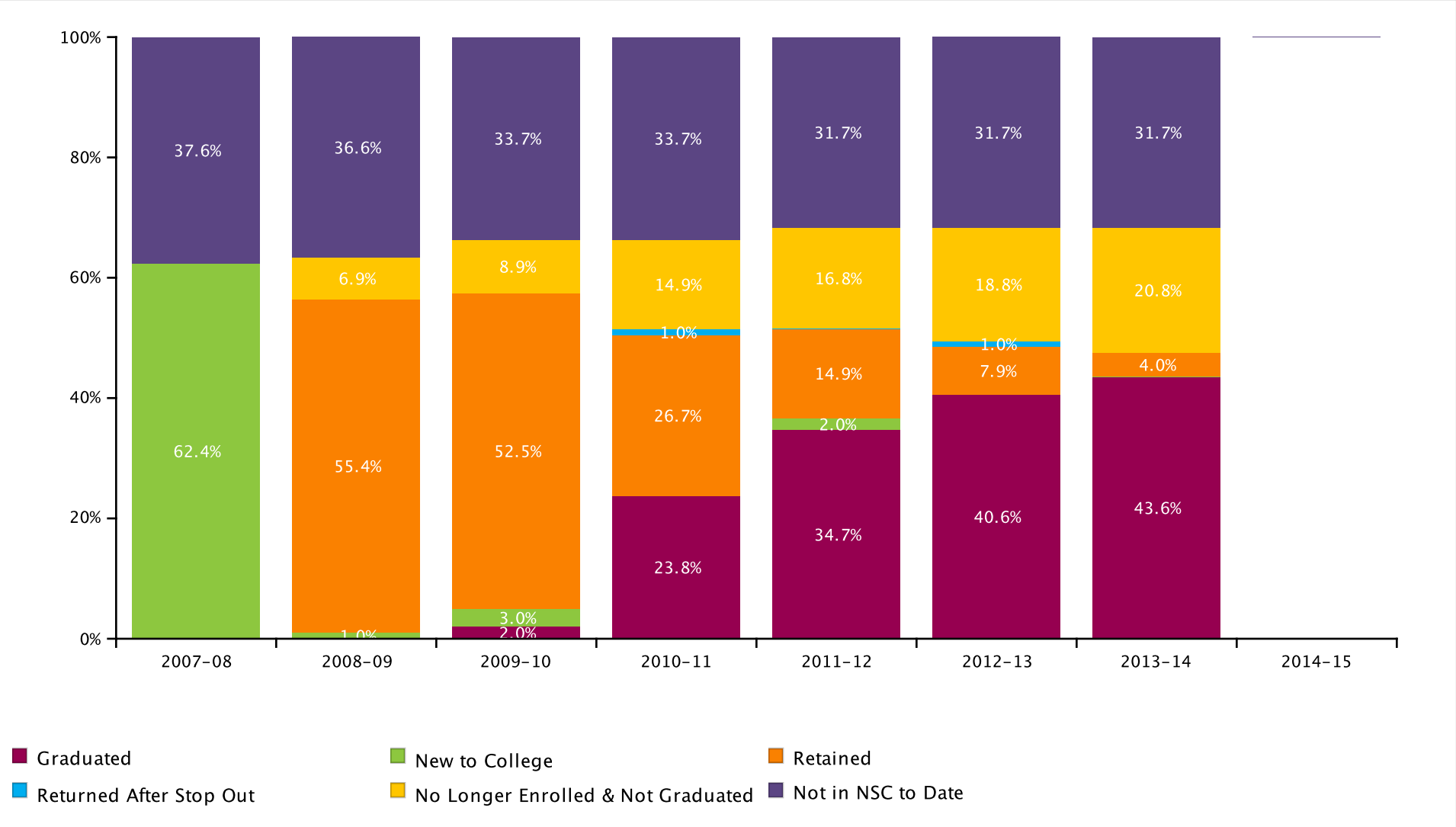

DERBY JUNIOR/SENIOR HIGH SCHOOL

Report Run Date: 03/04/2015 08:44 AM

NATIONAL STUDENT CLEARINGHOUSE

©2012 National Student Clearinghouse. All rights reserved.

Count of Class 2007 Postsecondary Enrollment and Progress

Total in the Class: 101

Academic Years	2007-08	2008-09	2009-10	2010-11	2011-12	2012-13	2013-14	2014-15
New to College	63	1	3	0	2	0	0	0
Retained	0	56	53	27	15	8	4	0
Returned After Stop Out	0	0	0	1	0	1	0	0
No Longer Enrolled & Not Graduated	0	7	9	15	17	19	21	0
Graduated	0	0	2	24	35	41	44	0
Not in NSC to Date	38	37	34	34	32	32	32	0

NATIONAL STUDENT CLEARINGHOUSE

©2012 National Student Clearinghouse. All rights reserved.

Class of 2008 Postsecondary Enrollment and Progress

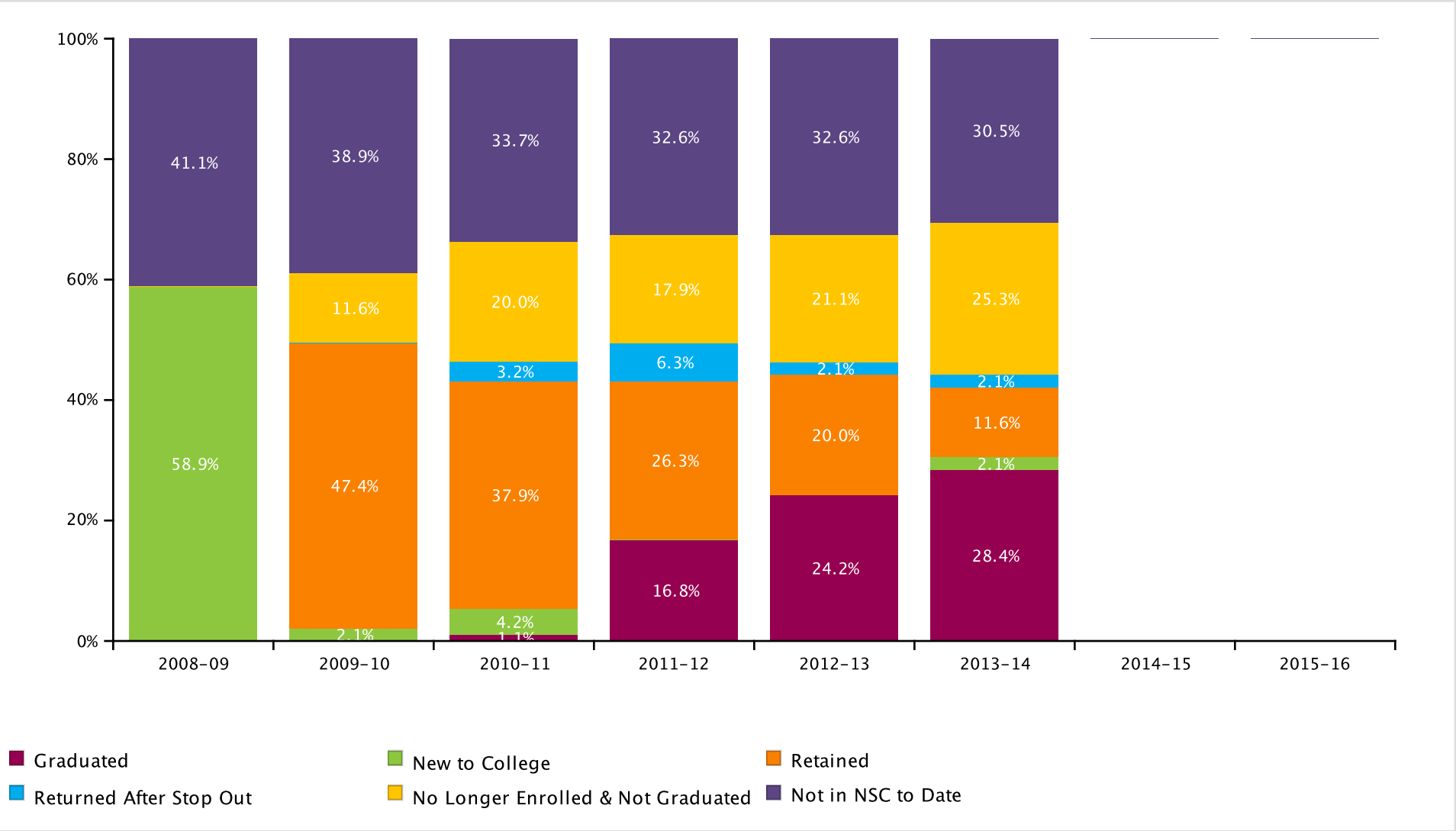

DERBY JUNIOR/SENIOR HIGH SCHOOL

Report Run Date: 03/04/2015 08:44 AM

NATIONAL STUDENT CLEARINGHOUSE

©2012 National Student Clearinghouse. All rights reserved.

Count of Class 2008 Postsecondary Enrollment and Progress

Total in the Class: 95

Academic Years	2008-09	2009-10	2010-11	2011-12	2012-13	2013-14	2014-15	2015-16
New to College	56	2	4	0	0	2	0	0
Retained	0	45	36	25	19	11	0	0
Returned After Stop Out	0	0	3	6	2	2	0	0
No Longer Enrolled & Not Graduated	0	11	19	17	20	24	0	0
Graduated	0	0	1	16	23	27	0	0
Not in NSC to Date	39	37	32	31	31	29	0	0

NATIONAL STUDENT CLEARINGHOUSE

©2012 National Student Clearinghouse. All rights reserved.

Class of 2009 Postsecondary Enrollment and Progress

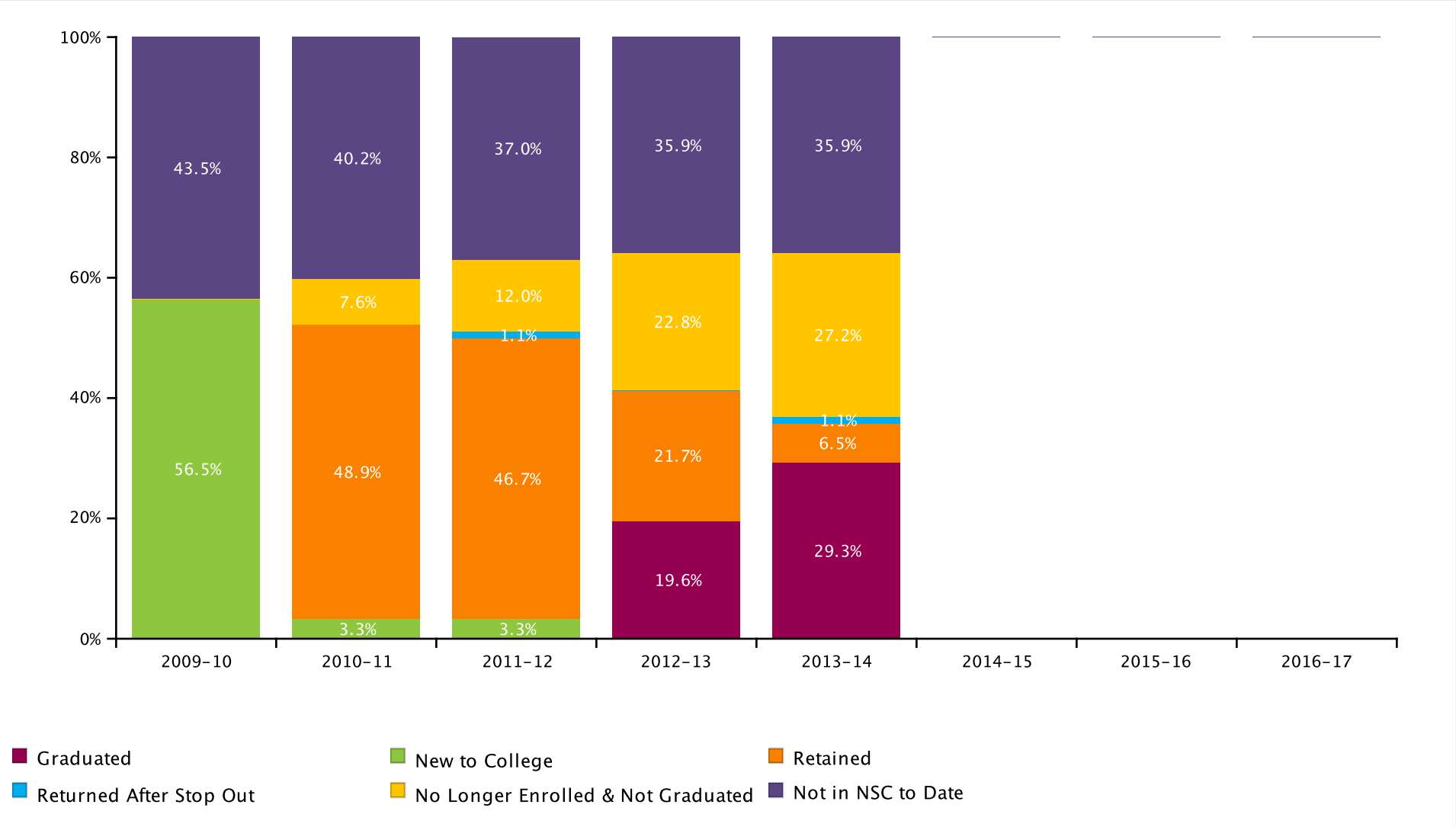

DERBY JUNIOR/SENIOR HIGH SCHOOL

Report Run Date: 03/04/2015 08:44 AM

NATIONAL STUDENT CLEARINGHOUSE

©2012 National Student Clearinghouse. All rights reserved.

Count of Class 2009 Postsecondary Enrollment and Progress

Total in the Class: 92

Academic Years	2009-10	2010-11	2011-12	2012-13	2013-14	2014-15	2015-16	2016-17
New to College	52	3	3	0	0	0	0	0
Retained	0	45	43	20	6	0	0	0
Returned After Stop Out	0	0	1	0	1	0	0	0
No Longer Enrolled & Not Graduated	0	7	11	21	25	0	0	0
Graduated	0	0	0	18	27	0	0	0
Not in NSC to Date	40	37	34	33	33	0	0	0

NATIONAL STUDENT CLEARINGHOUSE

©2012 National Student Clearinghouse. All rights reserved.

Class of 2010 Postsecondary Enrollment and Progress

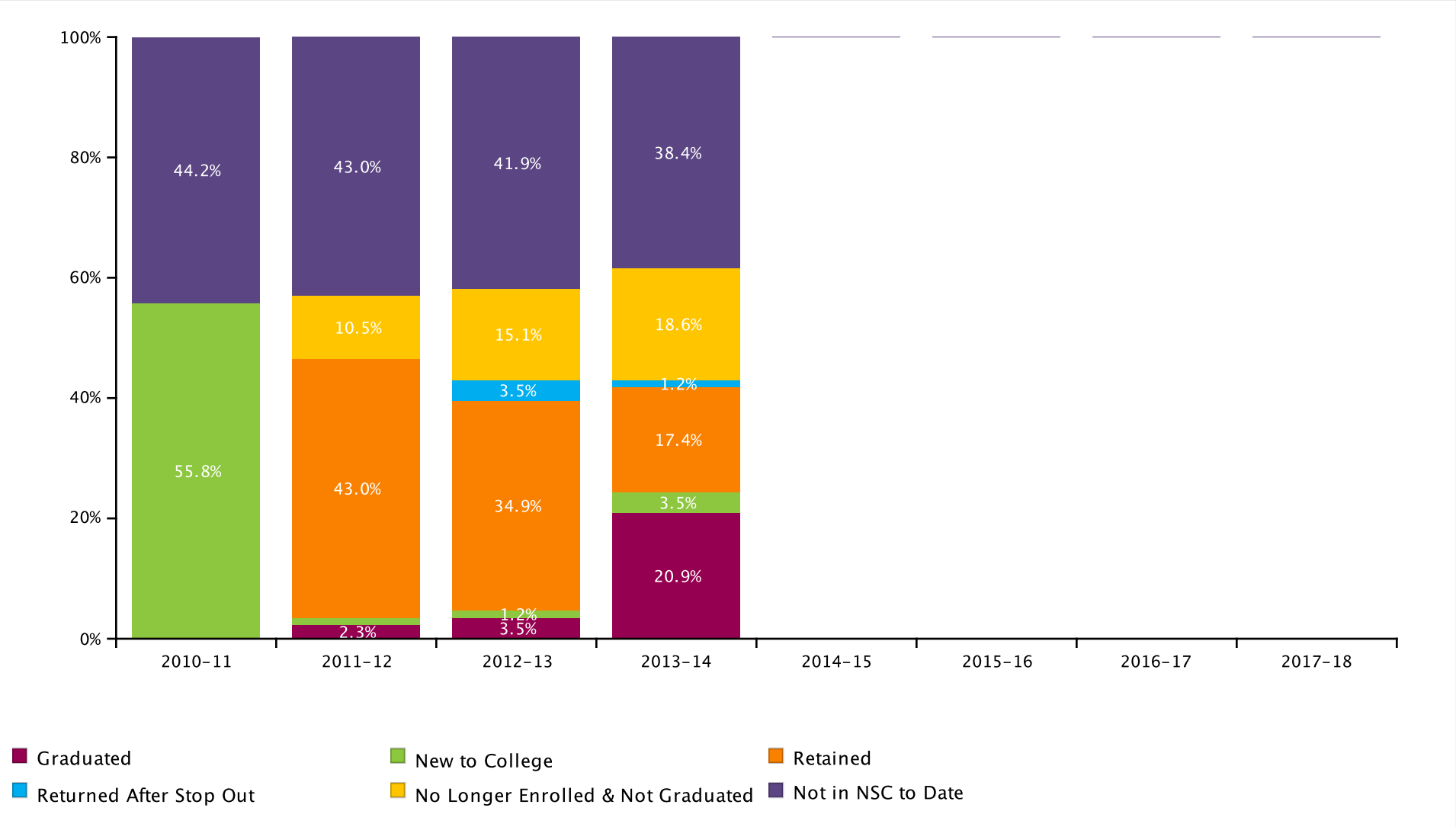

DERBY JUNIOR/SENIOR HIGH SCHOOL

Report Run Date: 03/04/2015 08:44 AM

NATIONAL STUDENT CLEARINGHOUSE

©2012 National Student Clearinghouse. All rights reserved.

Count of Class 2010 Postsecondary Enrollment and Progress

Total in the Class: 86

Academic Years	2010-11	2011-12	2012-13	2013-14	2014-15	2015-16	2016-17	2017-18
New to College	48	1	1	3	0	0	0	0
Retained	0	37	30	15	0	0	0	0
Returned After Stop Out	0	0	3	1	0	0	0	0
No Longer Enrolled & Not Graduated	0	9	13	16	0	0	0	0
Graduated	0	2	3	18	0	0	0	0
Not in NSC to Date	38	37	36	33	0	0	0	0

NATIONAL STUDENT CLEARINGHOUSE

©2012 National Student Clearinghouse. All rights reserved.

Class of 2011 Postsecondary Enrollment and Progress

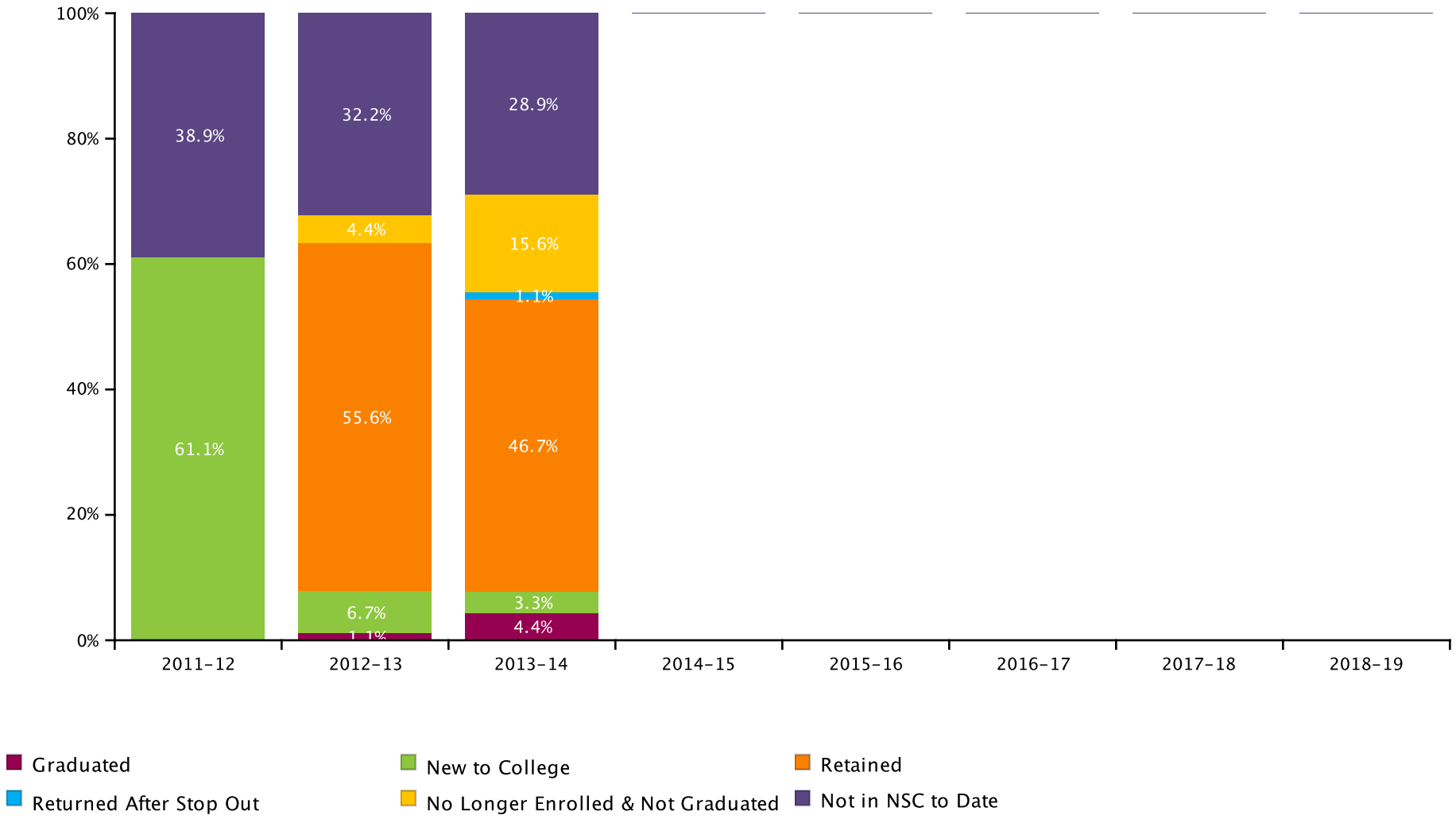

DERBY JUNIOR/SENIOR HIGH SCHOOL

Report Run Date: 03/04/2015 08:44 AM

NATIONAL STUDENT CLEARINGHOUSE

©2012 National Student Clearinghouse. All rights reserved.

Count of Class 2011 Postsecondary Enrollment and Progress

Total in the Class: 90

Academic Years	2011-12	2012-13	2013-14	2014-15	2015-16	2016-17	2017-18	2018-19
New to College	55	6	3	0	0	0	0	0
Retained	0	50	42	0	0	0	0	0
Returned After Stop Out	0	0	1	0	0	0	0	0
No Longer Enrolled & Not Graduated	0	4	14	0	0	0	0	0
Graduated	0	1	4	0	0	0	0	0
Not in NSC to Date	35	29	26	0	0	0	0	0

NATIONAL STUDENT CLEARINGHOUSE

©2012 National Student Clearinghouse. All rights reserved.

Class of 2012 Postsecondary Enrollment and Progress

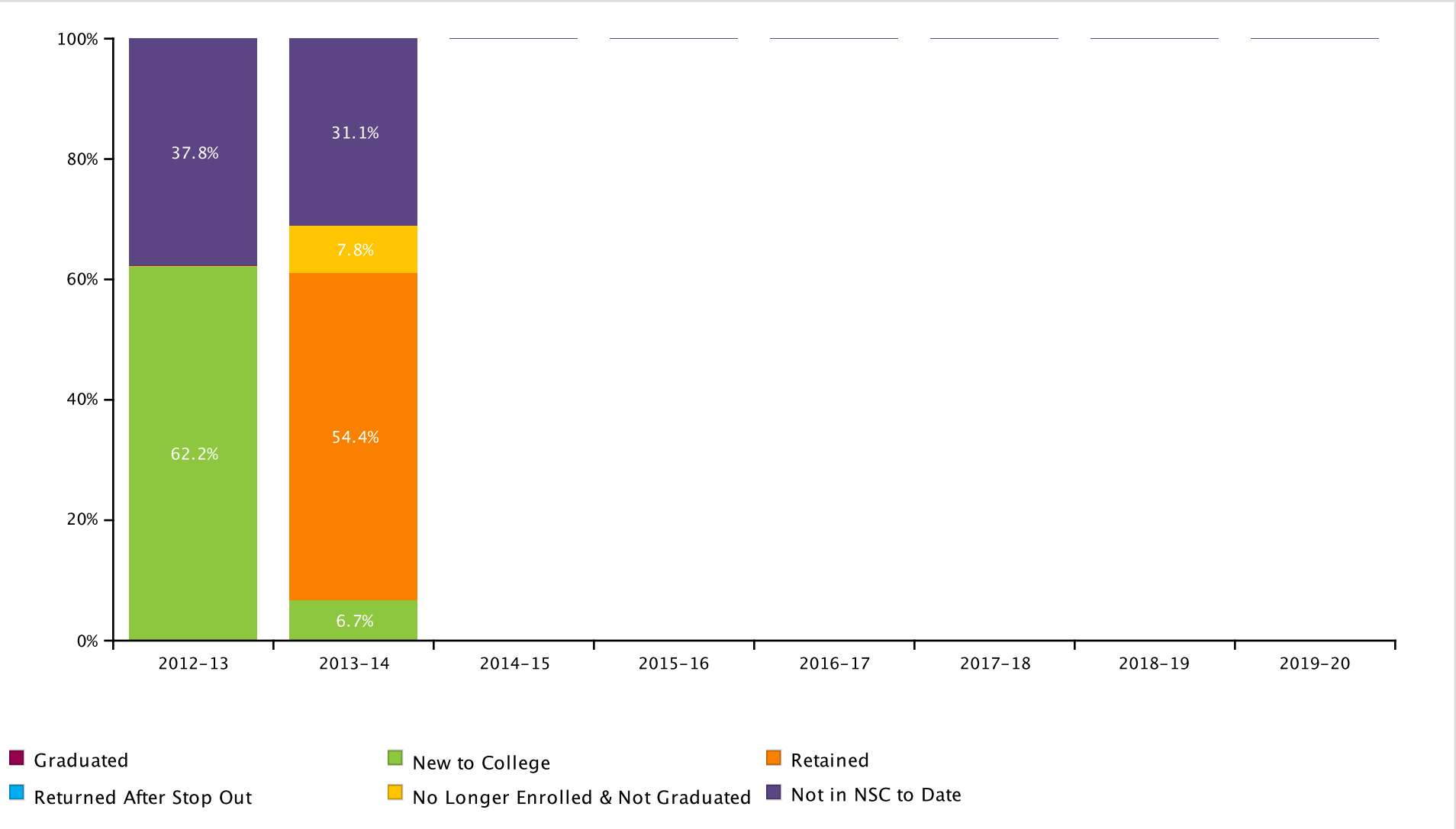

DERBY JUNIOR/SENIOR HIGH SCHOOL

Report Run Date: 03/04/2015 08:44 AM

NATIONAL STUDENT CLEARINGHOUSE

©2012 National Student Clearinghouse. All rights reserved.

Count of Class 2012 Postsecondary Enrollment and Progress

Total in the Class: 90

Academic Years	2012-13	2013-14	2014-15	2015-16	2016-17	2017-18	2018-19	2019-20
New to College	56	6	0	0	0	0	0	0
Retained	0	49	0	0	0	0	0	0
Returned After Stop Out	0	0	0	0	0	0	0	0
No Longer Enrolled & Not Graduated	0	7	0	0	0	0	0	0
Graduated	0	0	0	0	0	0	0	0
Not in NSC to Date	34	28	0	0	0	0	0	0

NATIONAL STUDENT CLEARINGHOUSE

©2012 National Student Clearinghouse. All rights reserved.

Class of 2013 Postsecondary Enrollment and Progress

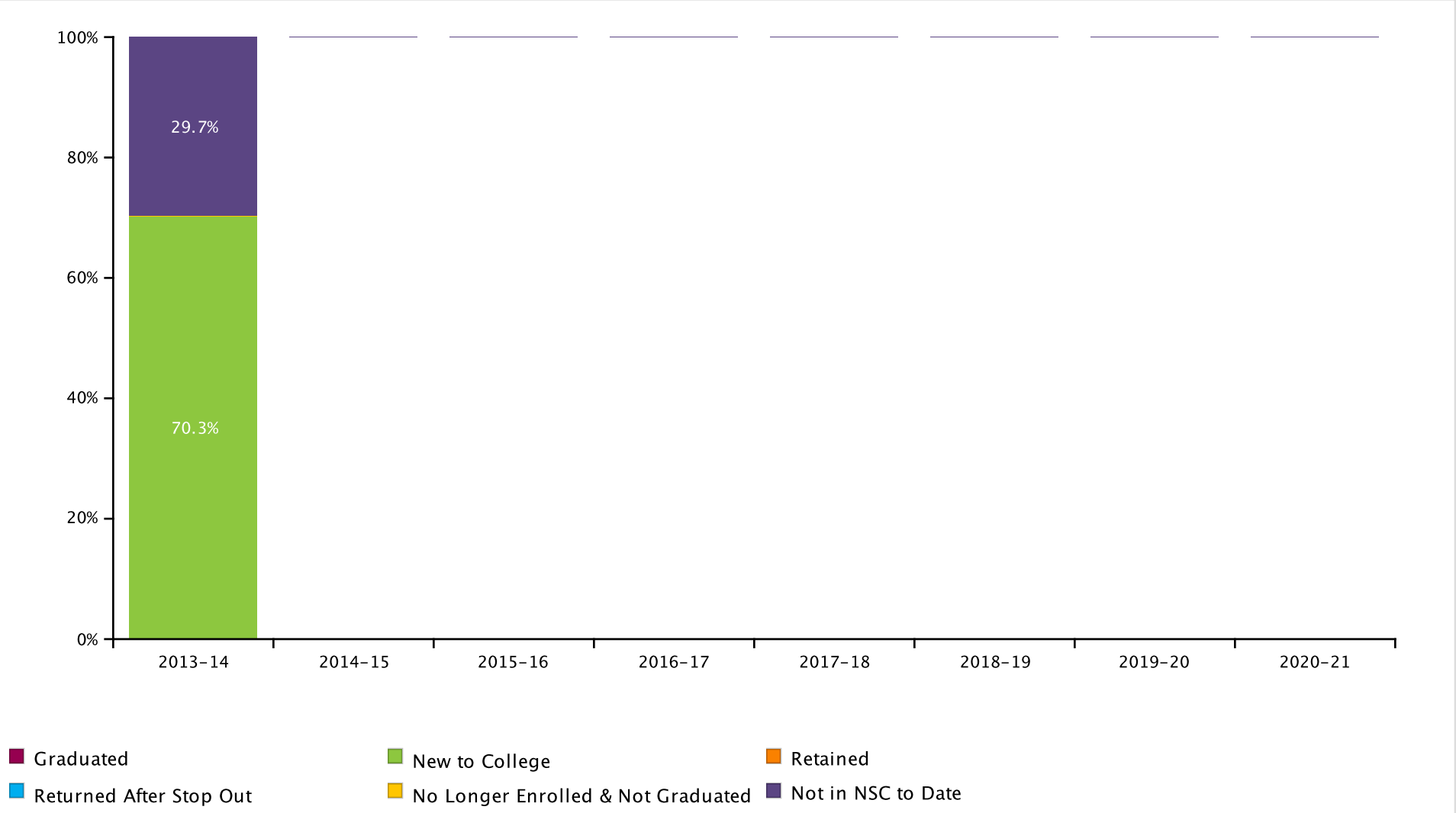

DERBY JUNIOR/SENIOR HIGH SCHOOL

Report Run Date: 03/04/2015 08:44 AM

NATIONAL STUDENT CLEARINGHOUSE

©2012 National Student Clearinghouse. All rights reserved.

Count of Class 2013 Postsecondary Enrollment and Progress

Total in the Class: 64

Academic Years	2013-14	2014-15	2015-16	2016-17	2017-18	2018-19	2019-20	2020-21
New to College	45	0	0	0	0	0	0	0
Retained	0	0	0	0	0	0	0	0
Returned After Stop Out	0	0	0	0	0	0	0	0
No Longer Enrolled & Not Graduated	0	0	0	0	0	0	0	0
Graduated	0	0	0	0	0	0	0	0
Not in NSC to Date	19	0	0	0	0	0	0	0

NATIONAL STUDENT CLEARINGHOUSE

©2012 National Student Clearinghouse. All rights reserved.

Appendix

Graphs (in order of appearance)		Description
Percent of Students Enrolled in College the Fall Immediately Following Graduation From High School (pp. 2-5)		Percentage of high school students who enrolled in a two- or four- year postsecondary institution in the fall semester immediately following graduation. The fall semester immediately following graduation is defined as any enrollment that occurs between August 15 and October 31. Shown only for classes which have completed a fall semester.
Percent of Students Enrolled in College at Any Time During the First Year After High School (pp. 7-10)		Percentage of high school students who enrolled in a two- or four-year postsecondary institution in the academic year immediately following graduation. The first year after high school includes any enrollment that occurs between August 15 of the graduation year and August 14 of the following year . Shown only for classes which have completed the first year after high school.
Percent of Students Enrolled in College at Any Time During the First Two Years After High School (pp. 12-15)		Percentage of high school students who enrolled in a two- or four-year postsecondary institution in the academic year immediately following graduation. The first two years after high school includes any enrollment that occurs between August 15 of the graduation year and August 14 of the second year . Shown only for classes which have completed the first two years after high school.
Percent of Students Enrolled in College the First year After High School Who Returned for a Second Year (pp. 17-20)		Percentage of students who remained enrolled in postsecondary education from the first year to the second year. Note: The graphs show the percentage of students who remained enrolled at any postsecondary institution, not retention at the same institution. Shown only for classes which have completed the first two years after high school.
Percent of High School Class with a College Degree Within Six Years (pp. 22-25)		The six-year degree completion at two- and four- year institutions. Shown only for classes which have completed the six years after high school. Only associate's, bachelor's, and advanced degrees are counted in these rates. Certificates are not included.
Time to College Graduation Within Six Years (p. 27)		This graph shows the time to first degree broken down by the number of academic years since the students graduated from high school.
Class of XXXX Postsecondary Enrollment and Progress (each class year is on its own page)		Progress of a single class of students through postsecondary education. Each segment of the bar chart corresponds to one of the following definitions: GRADUATED: Student has completed an associate's, bachelor's or higher degree (certificates are not included). Once a student is counted as a graduate, he or she is not counted again elsewhere in the report. A graduated record is reported before all other possible categories (e.g. New to College, Retained, etc.) NEW TO COLLEGE: First year that the student was found in the Clearinghouse database. RETAINED: Student was enrolled during the previous year and continues to be enrolled in the current year. The graphs show the student's continued enrollment at any postsecondary institution, not retention at the same institution. RETURNED AFTER STOP OUT: Student was enrolled, did not appear in postsecondary education the following year, and reappeared in a year thereafter. NO LONGER ENROLLED & NOT GRADUATED: Student was enrolled in postsecondary education, but currently is not and there is no record of completion. NOT IN NSC TO DATE: Student was not found in the Clearinghouse database. (Note: Institutions that participate in the Clearinghouse represent more than 93% of the nation's two- and four- year postsecondary enrollment. Students who are enrolled in postsecondary institutions that do not participate in the Clearinghouse are not in the Clearinghouse database.
Most Common Institutions of Enrollment in the Fall Immediately Following Graduation from High School for All Classes by Number of Students		List of the postsecondary institutions where students are most likely to enroll first after they graduate high school.

NATIONAL STUDENT CLEARINGHOUSE

©2012 National Student Clearinghouse. All rights reserved.

Term	Definition
High School Class (labeled by graduation year)	Includes all students who graduated high school between September 1 of the previous year and August 31 of the graduation year.
Academic Year	Defined as any collegiate enrollment that occurs between August 15 of one year and August 14 of the following year.
Institutional Level	Indicates the level of degree predominantly offered by the institution (i.e. two-year or four-year).
Institutional Type	Indicates whether the institution is controlled publically or by a private entity.
Institutional Location	Indicates if an institution is in-state or out-of-state based on the comparison between the states where the institution and the high school are located.

NATIONAL STUDENT CLEARINGHOUSE®

©2012 National Student Clearinghouse. All rights reserved.