NATIONAL STUDENT CLEARINGHOUSE®

StudentTracker℠ for High Schools

Aggregate Report

Prepared for
PORTLAND HIGH SCHOOL
ACT Code: 070620

NATIONAL STUDENT CLEARINGHOUSE®

©2012 National Student Clearinghouse. All rights reserved.

Percent of Students Enrolled in College the Fall Immediately After High School

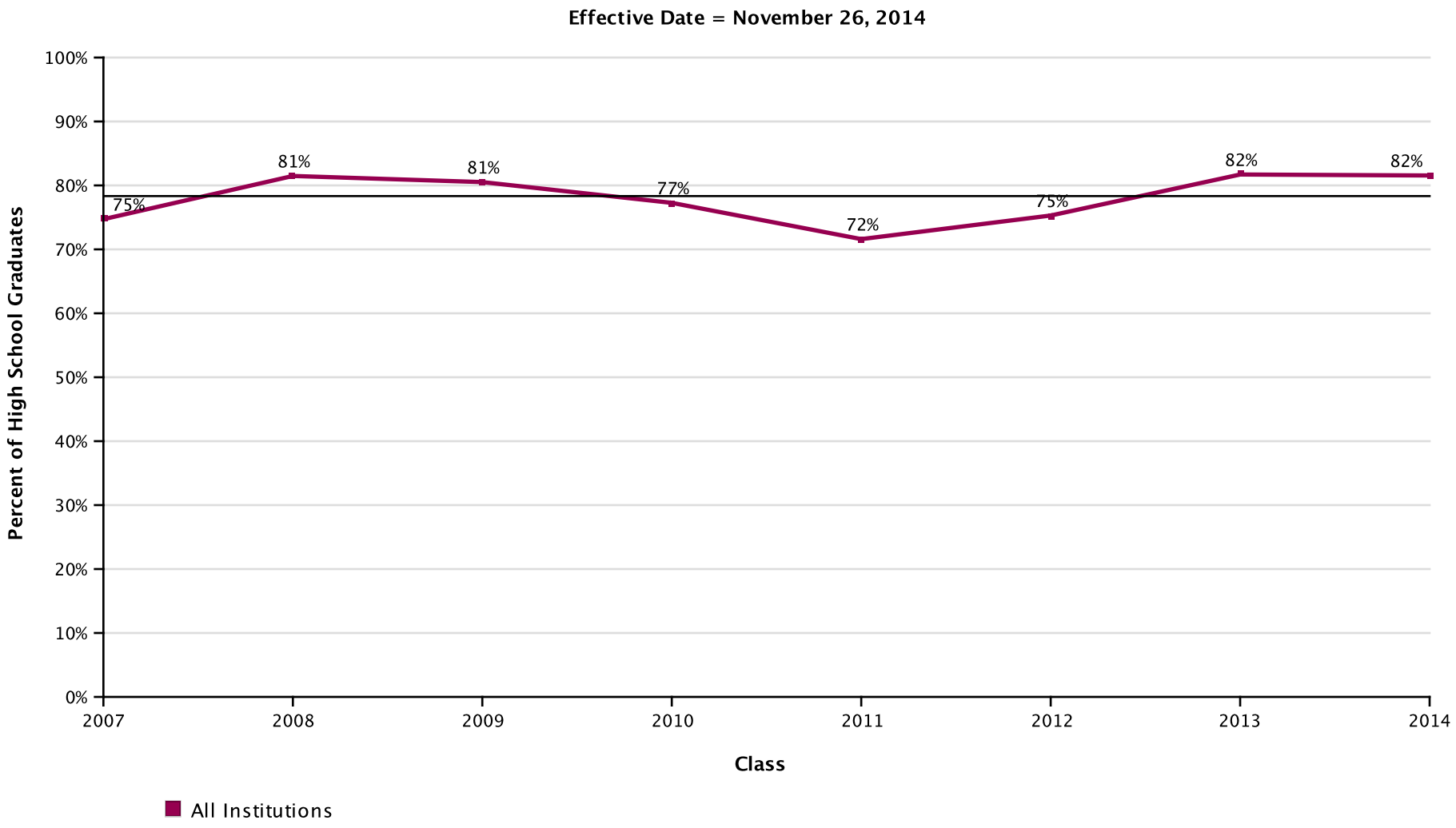

AVG = 78%

PORTLAND HIGH SCHOOL

Report Run Date: 03/04/2015 01:00 PM

NATIONAL STUDENT CLEARINGHOUSE

©2012 National Student Clearinghouse. All rights reserved.

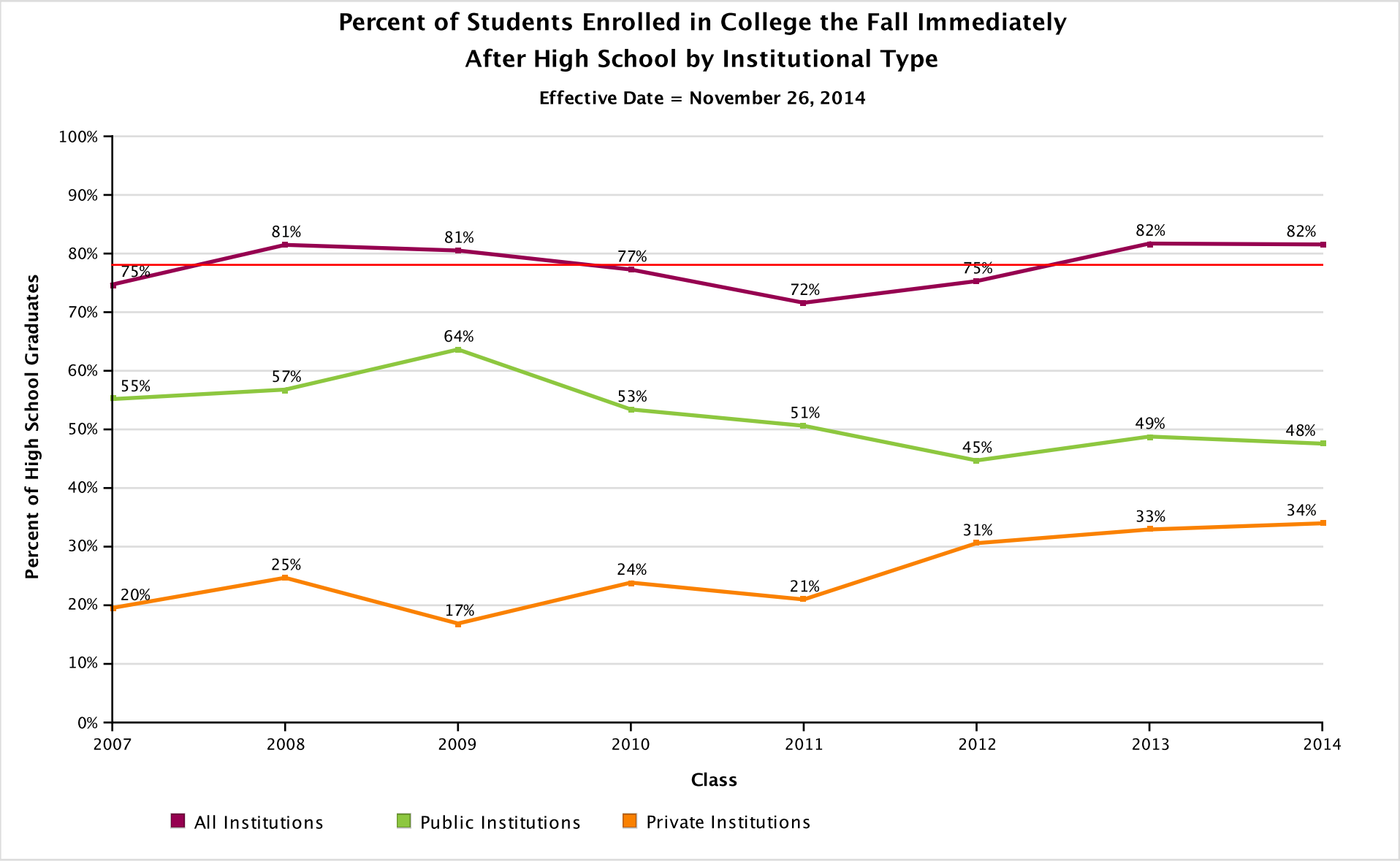

AVG = 78%

PORTLAND HIGH SCHOOL

Report Run Date: 03/04/2015 01:00 PM

NATIONAL STUDENT CLEARINGHOUSE

©2012 National Student Clearinghouse. All rights reserved.

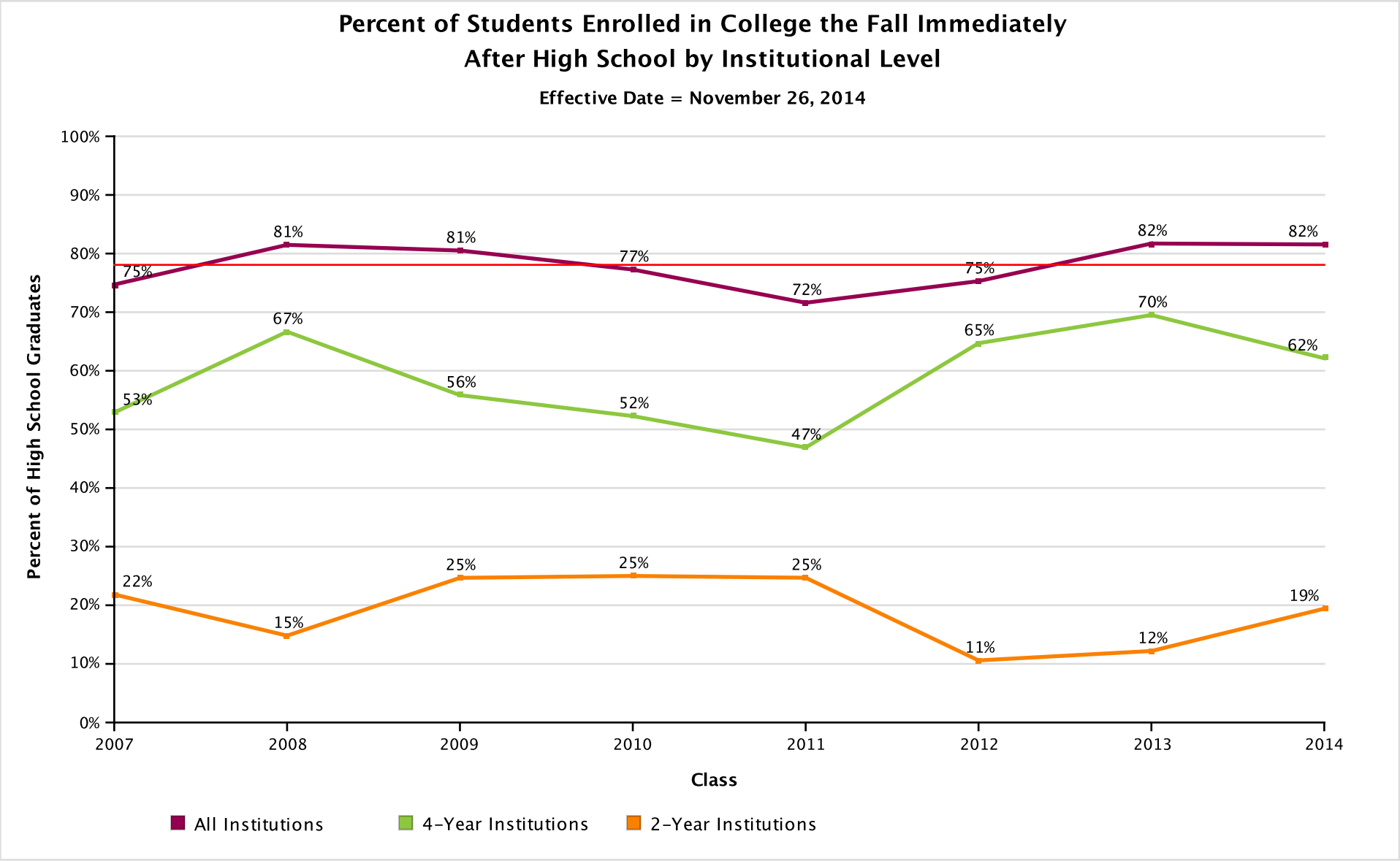

AVG = 78%

PORTLAND HIGH SCHOOL

Report Run Date: 03/04/2015 01:00 PM

NATIONAL STUDENT CLEARINGHOUSE

©2012 National Student Clearinghouse. All rights reserved.

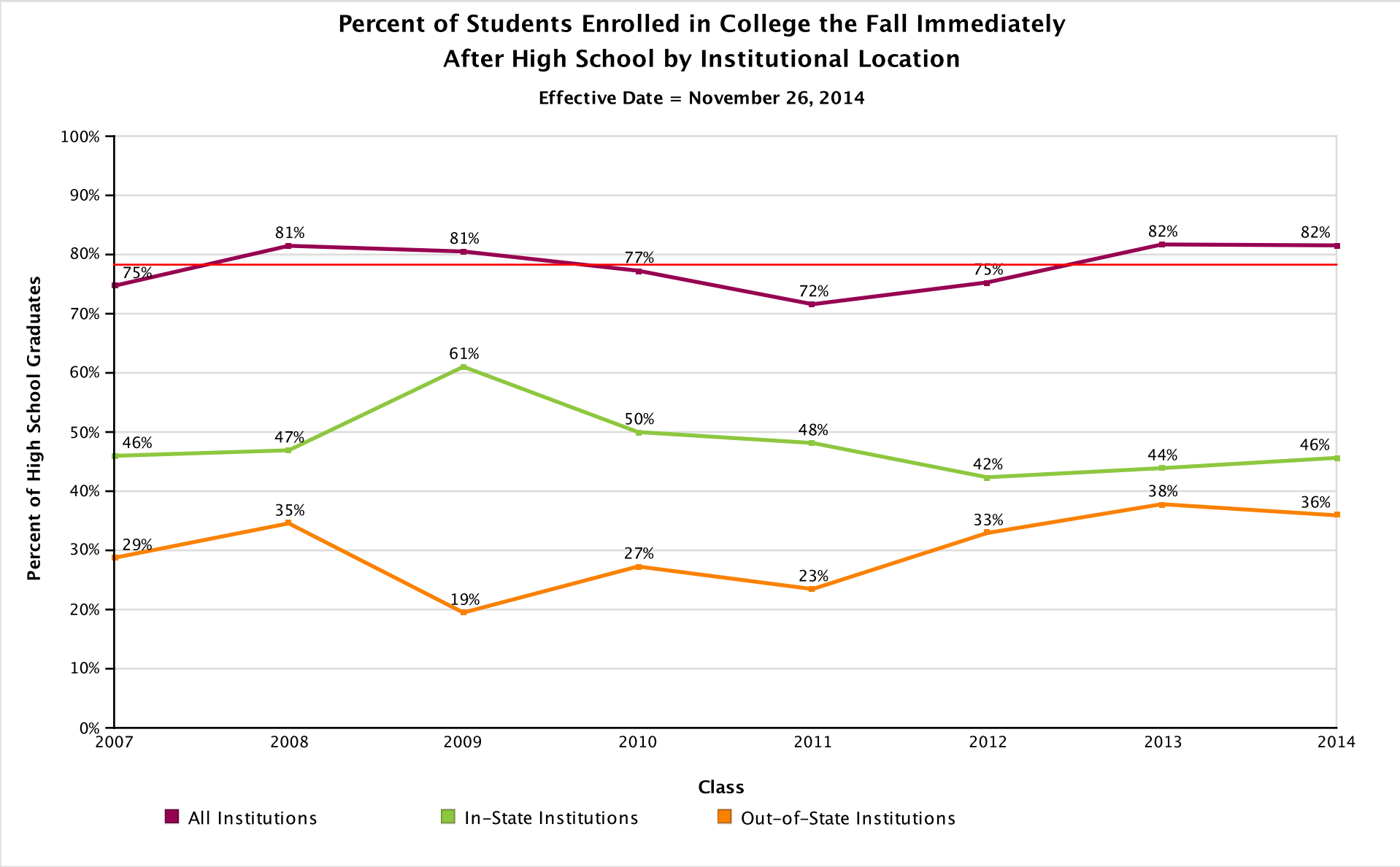

AVG = 78%

PORTLAND HIGH SCHOOL

Report Run Date: 03/04/2015 01:00 PM

NATIONAL STUDENT CLEARINGHOUSE

©2012 National Student Clearinghouse. All rights reserved.

Count of Students Enrolled in College the Fall Immediately After High School

Effective Date = November 26, 2014

Class of	2007	2008	2009	2010	2011	2012	2013	2014
Total in the Class	87	81	77	88	81	85	82	103
Total Enrolled	65	66	62	68	58	64	67	84
Total in Public	48	46	49	47	41	38	40	49
Total in Private	17	20	13	21	17	26	27	35
Total in 4-Year	46	54	43	46	38	55	57	64
Total in 2-Year	19	12	19	22	20	9	10	20
Total In-State	40	38	47	44	39	36	36	47
Total Out-of-State	25	28	15	24	19	28	31	37

NATIONAL STUDENT CLEARINGHOUSE®

©2012 National Student Clearinghouse. All rights reserved.

Percent of Students Enrolled in College at Any Time During the First Year After High School

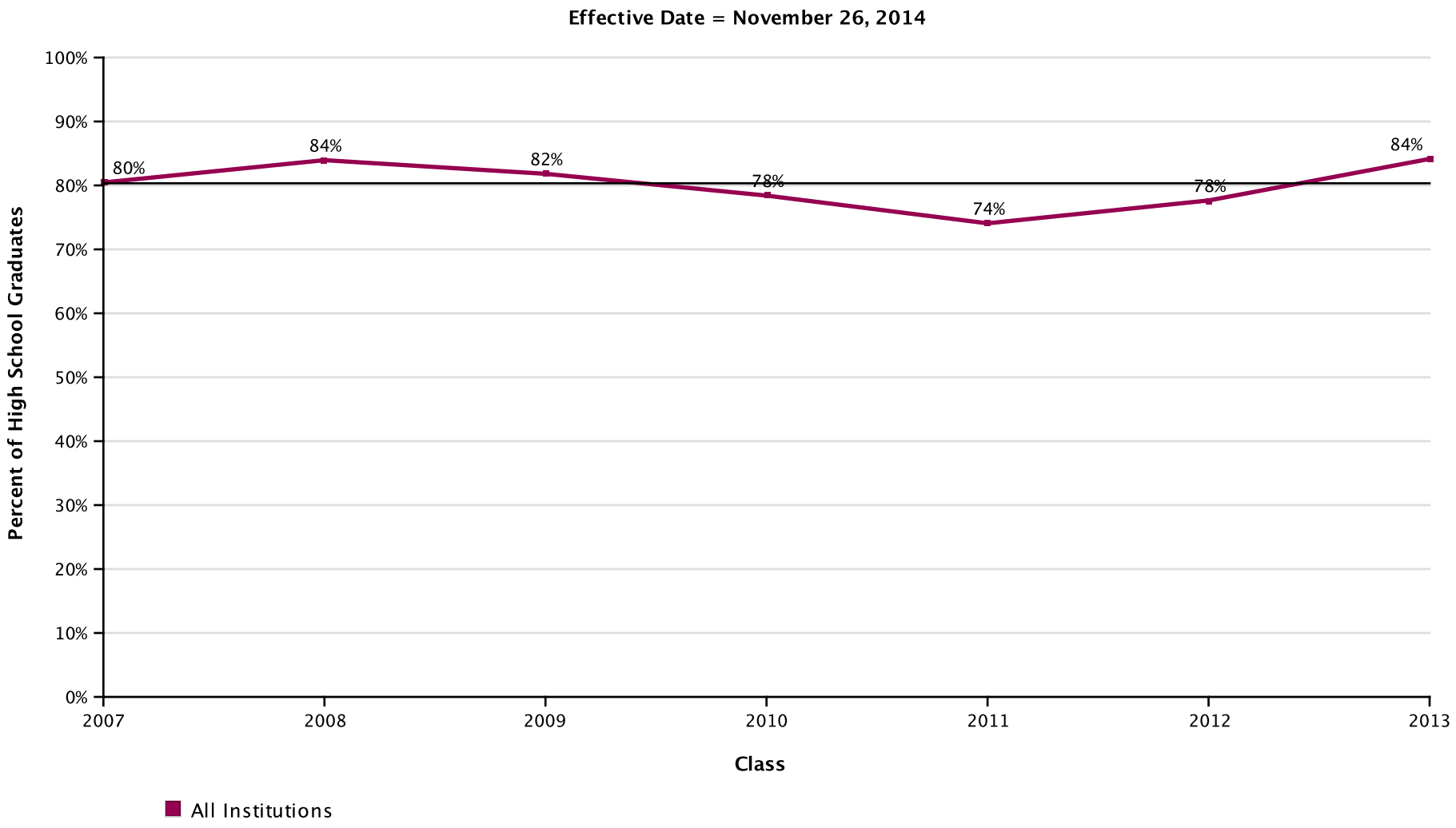

AVG = 80%

PORTLAND HIGH SCHOOL

Report Run Date: 03/04/2015 01:00 PM

NATIONAL STUDENT CLEARINGHOUSE

©2012 National Student Clearinghouse. All rights reserved.

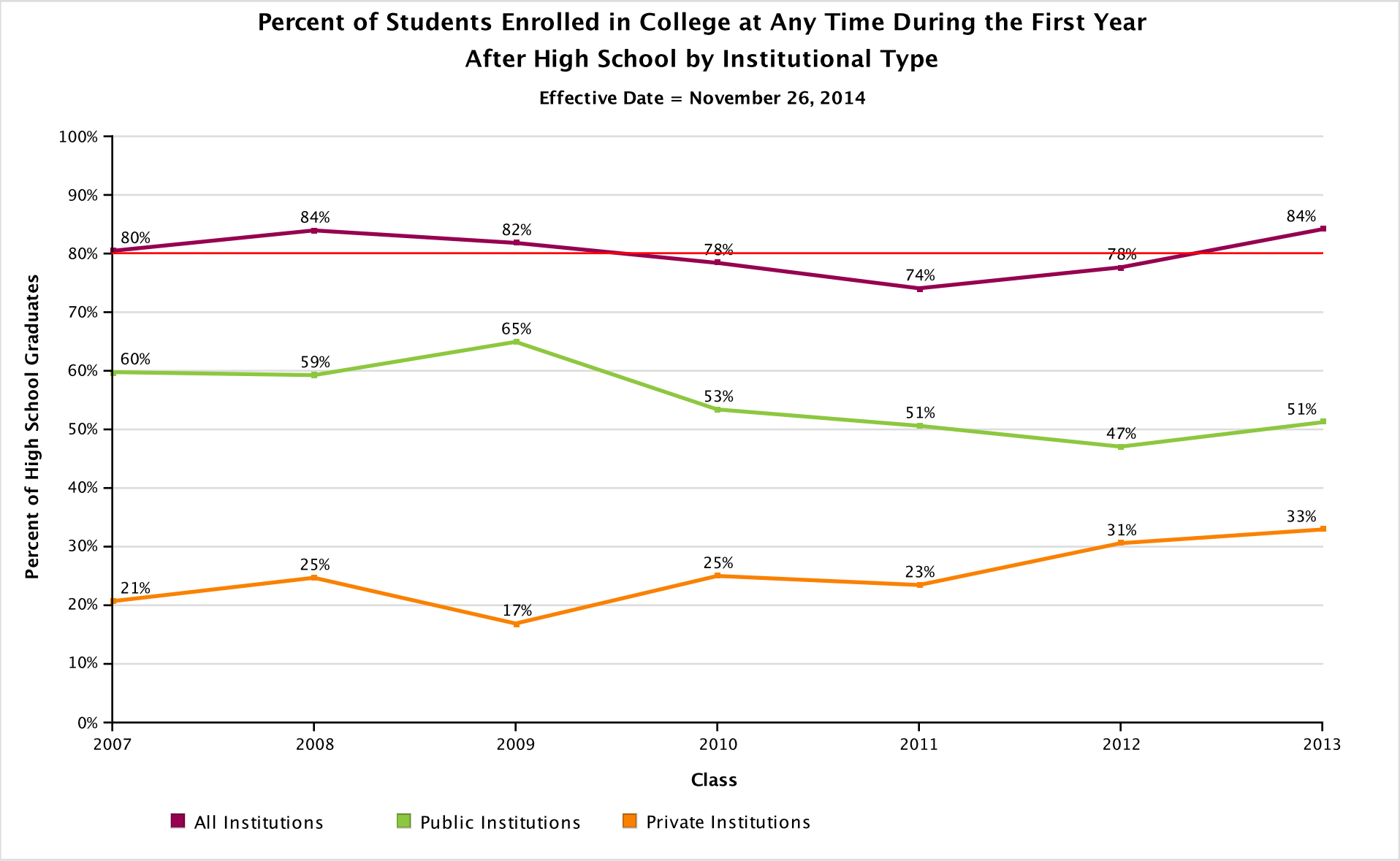

AVG = 80%

PORTLAND HIGH SCHOOL

Report Run Date: 03/04/2015 01:00 PM

NATIONAL STUDENT CLEARINGHOUSE

©2012 National Student Clearinghouse. All rights reserved.

Percent of Students Enrolled in College at Any Time During the First Year After High School by Institutional Level

Effective Date = November 26, 2014

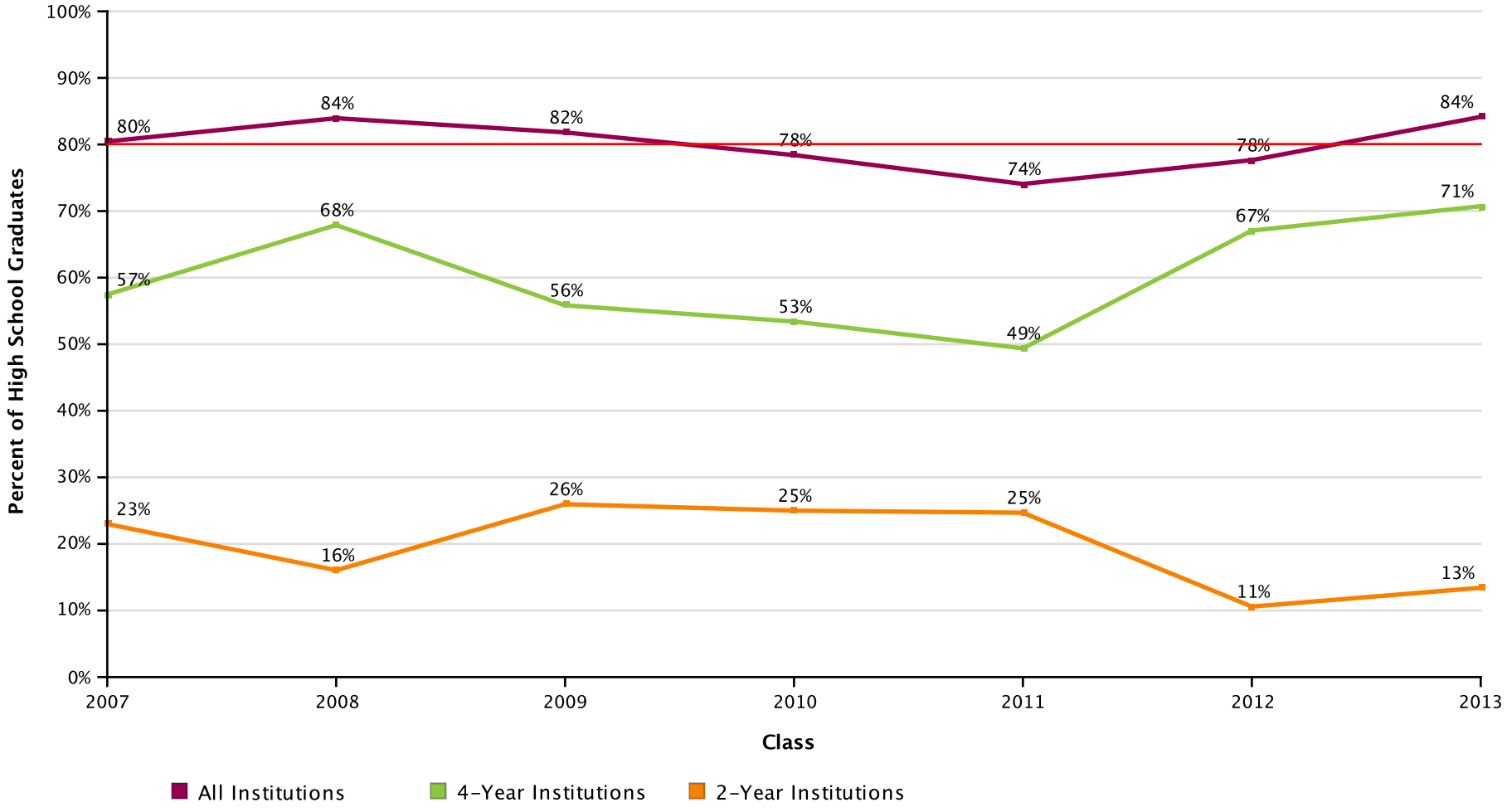

AVG = 80%

PORTLAND HIGH SCHOOL

Report Run Date: 03/04/2015 01:00 PM

NATIONAL STUDENT CLEARINGHOUSE

©2012 National Student Clearinghouse. All rights reserved.

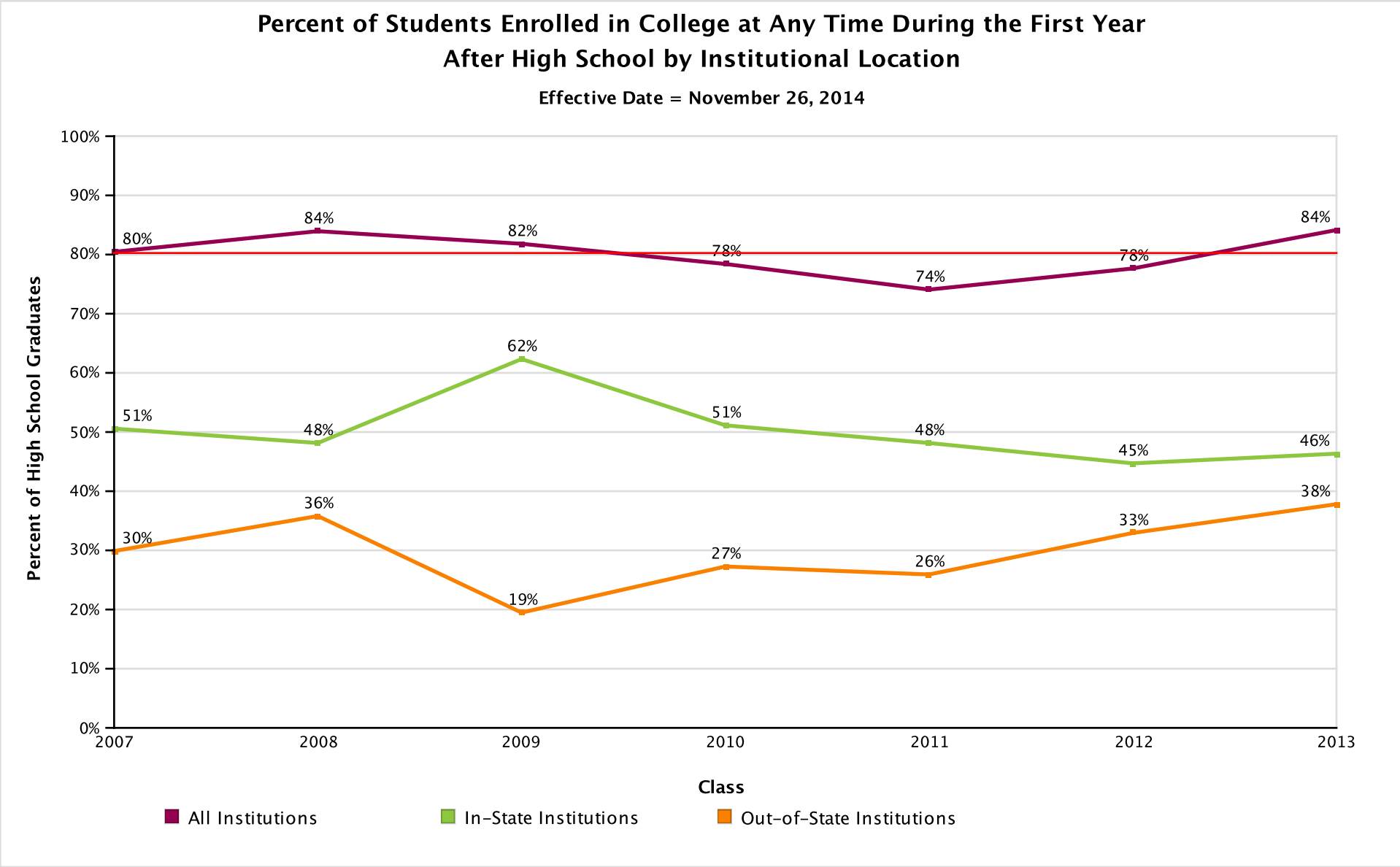

AVG = 80%

PORTLAND HIGH SCHOOL

Report Run Date: 03/04/2015 01:00 PM

NATIONAL STUDENT CLEARINGHOUSE

©2012 National Student Clearinghouse. All rights reserved.

Count of Students Enrolled in College at Any Time During the First Year After High School

Effective Date = November 26, 2014

Class of	2007	2008	2009	2010	2011	2012	2013
Total in the Class	87	81	77	88	81	85	82
Total Enrolled	70	68	63	69	60	66	69
Total in Public	52	48	50	47	41	40	42
Total in Private	18	20	13	22	19	26	27
Total in 4-Year	50	55	43	47	40	57	58
Total in 2-Year	20	13	20	22	20	9	11
Total In-State	44	39	48	45	39	38	38
Total Out-Of-State	26	29	15	24	21	28	31

NATIONAL STUDENT CLEARINGHOUSE

©2012 National Student Clearinghouse. All rights reserved.

Percent of Students Enrolled in College at Any Time During the First Two Years After High School

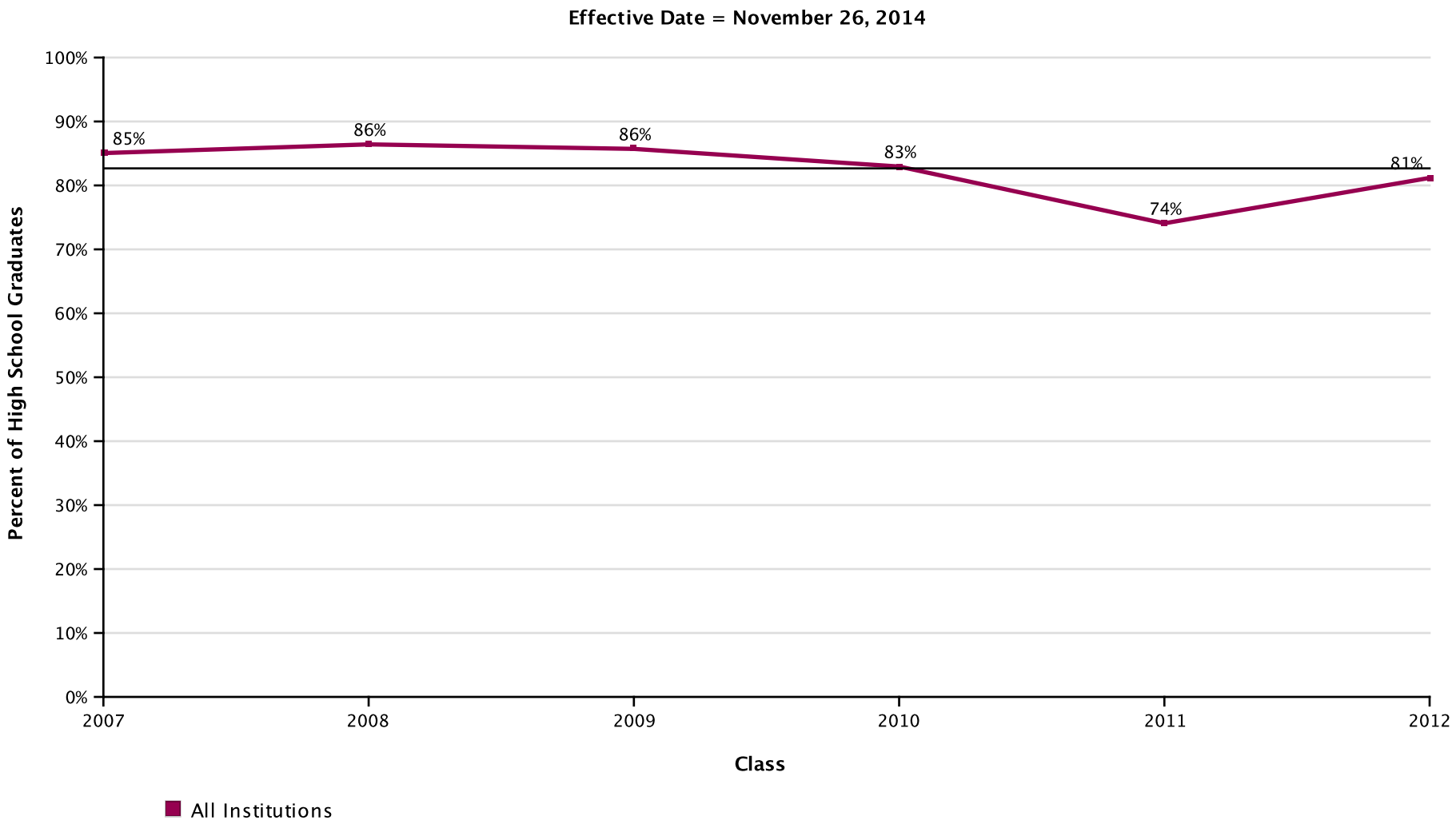

AVG = 83%

PORTLAND HIGH SCHOOL

Report Run Date: 03/04/2015 01:00 PM

NATIONAL STUDENT CLEARINGHOUSE

©2012 National Student Clearinghouse. All rights reserved.

Percent of Students Enrolled in College at Any Time During the First Two Years After High School by Institutional Type

Effective Date = November 26, 2014

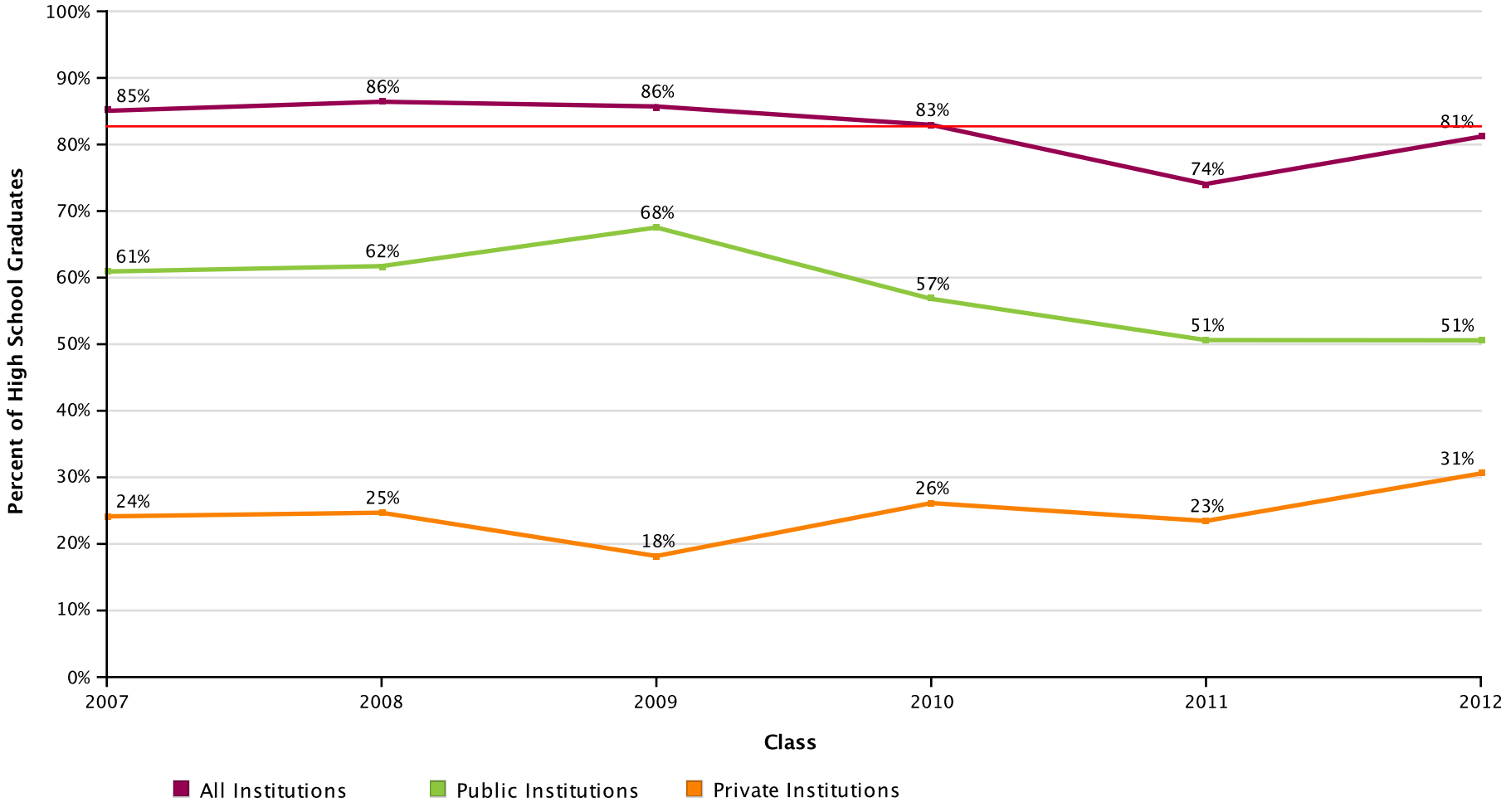

AVG = 83%

PORTLAND HIGH SCHOOL

Report Run Date: 03/04/2015 01:00 PM

NATIONAL STUDENT CLEARINGHOUSE

©2012 National Student Clearinghouse. All rights reserved.

Percent of Students Enrolled in College at Any Time During the First Two Years After High School by Institutional Level

Effective Date = November 26, 2014

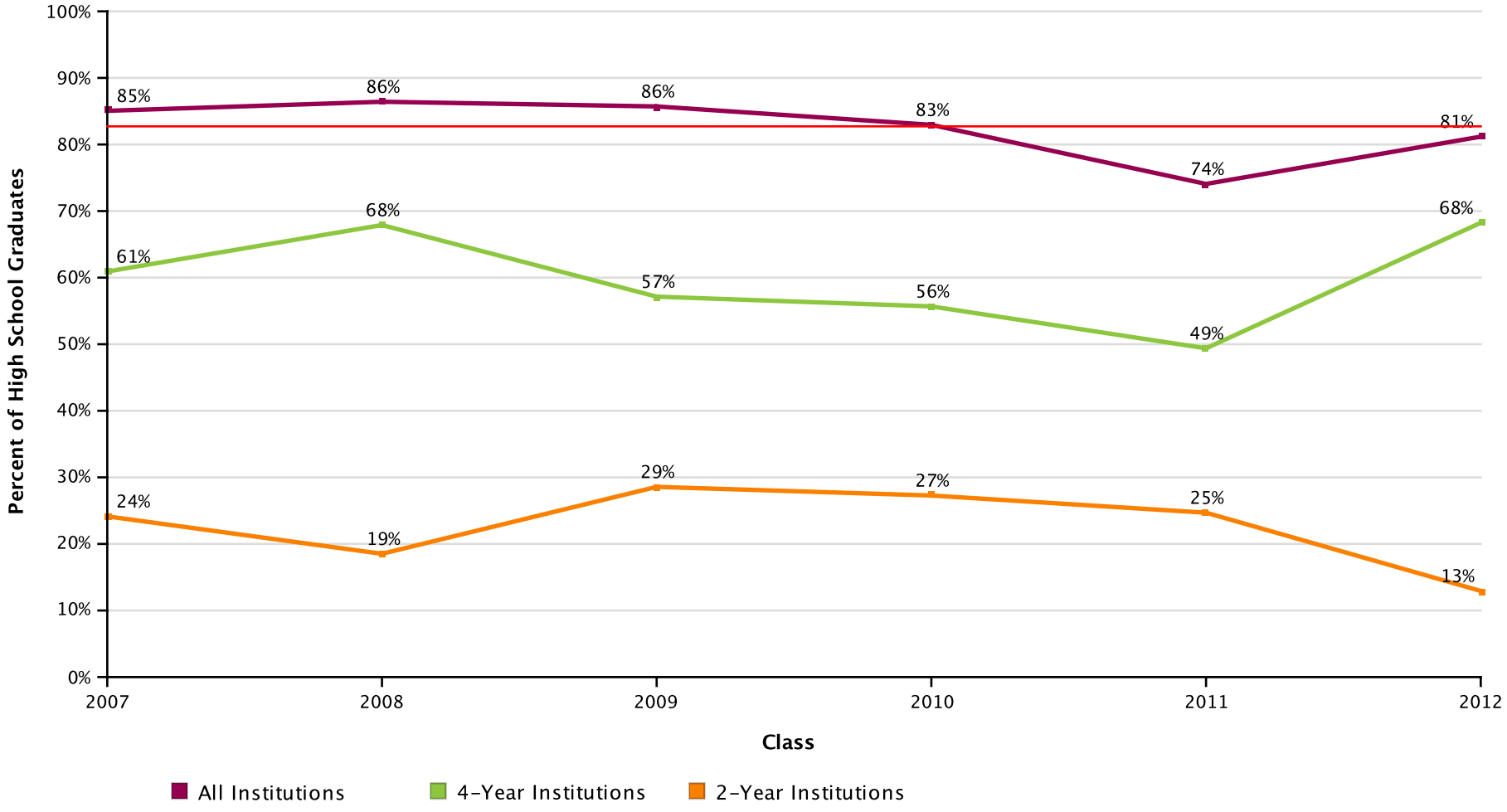

AVG = 83%

PORTLAND HIGH SCHOOL

Report Run Date: 03/04/2015 01:00 PM

NATIONAL STUDENT CLEARINGHOUSE

©2012 National Student Clearinghouse. All rights reserved.

Percent of Students Enrolled in College at Any Time During the First Two Years After High School by Institutional Location

Effective Date = November 26, 2014

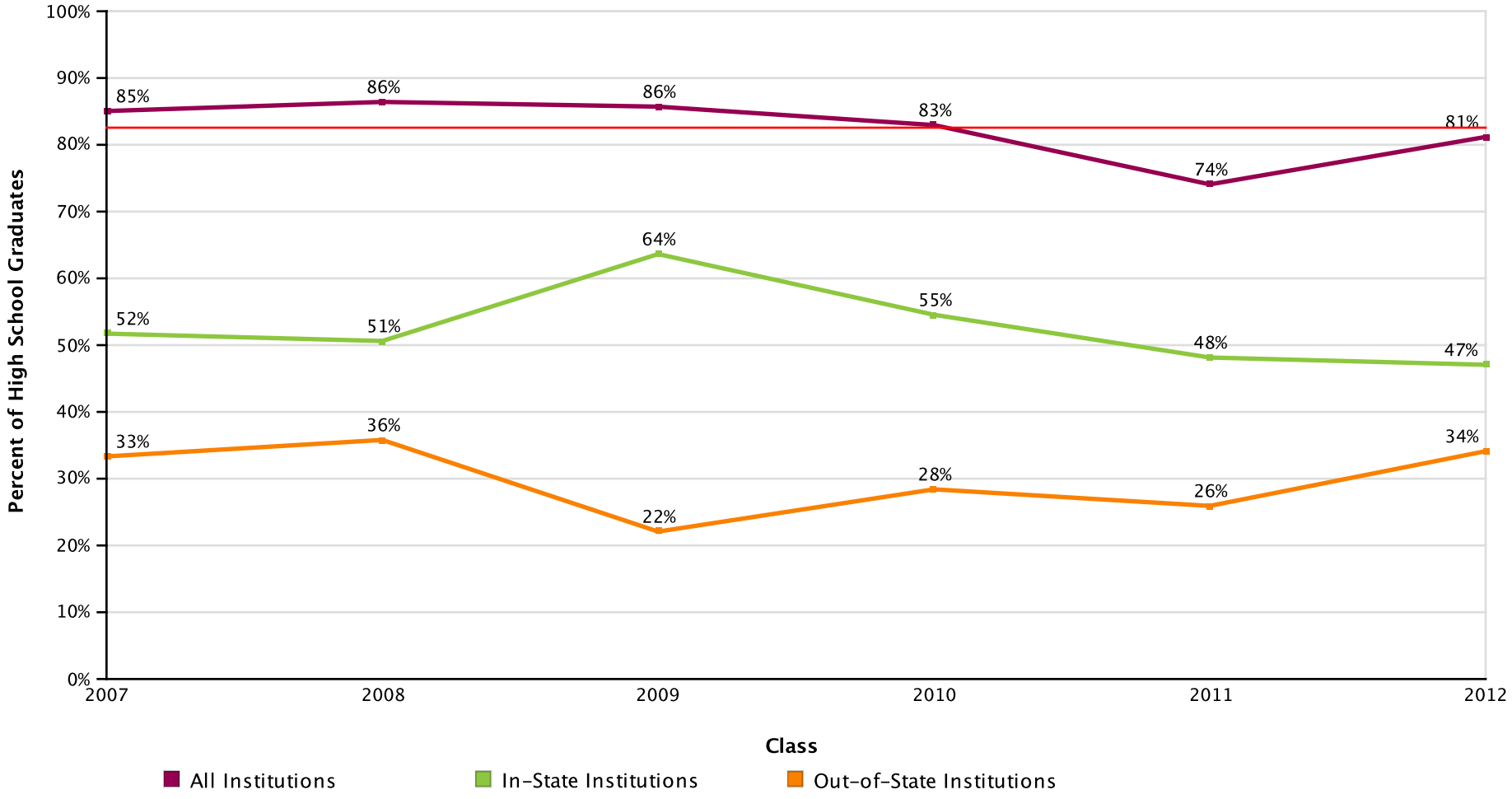

AVG = 83%

PORTLAND HIGH SCHOOL

Report Run Date: 03/04/2015 01:00 PM

NATIONAL STUDENT CLEARINGHOUSE

©2012 National Student Clearinghouse. All rights reserved.

Count of Students Enrolled in College at Any Time During the First Two Years After High School

Effective Date = November 26, 2014

Class of	2007	2008	2009	2010	2011	2012
Total in the Class	87	81	77	88	81	85
Total Enrolled	74	70	66	73	60	69
Total in Public	53	50	52	50	41	43
Total in 4-Year	53	55	44	49	40	58
Total in Private	21	20	14	23	19	26
Total in 2-Year	21	15	22	24	20	11
Total In-State	45	41	49	48	39	40
Total Out-of-State	29	29	17	25	21	29

NATIONAL STUDENT CLEARINGHOUSE

©2012 National Student Clearinghouse. All rights reserved.

Percent of Students Enrolled in College the First Year After High School Who Returned for a Second Year (Freshman to Sophomore Persistence)

Effective Date = November 26, 2014

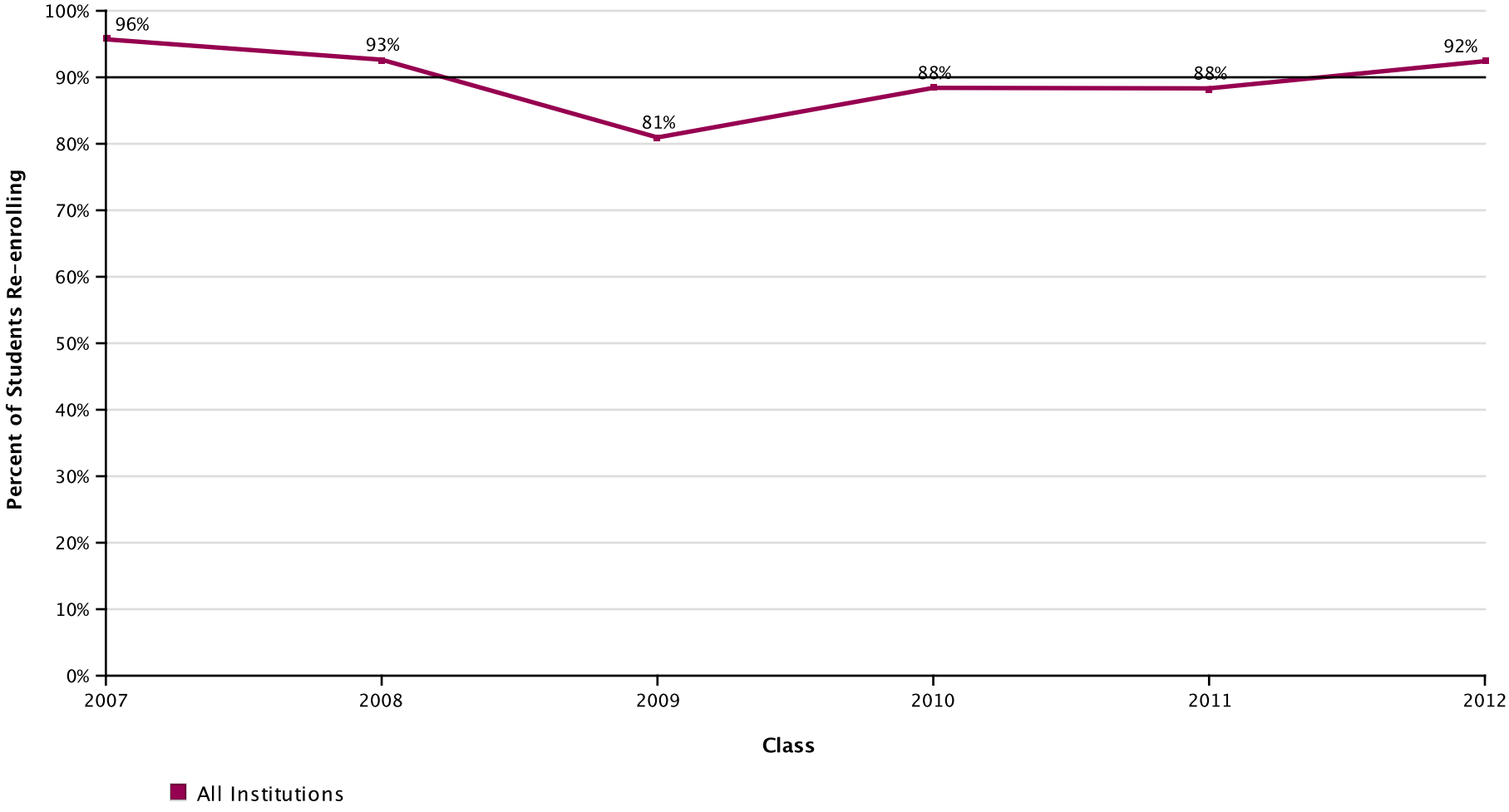

AVG = 90%

PORTLAND HIGH SCHOOL

Report Run Date: 03/04/2015 01:00 PM

NATIONAL STUDENT CLEARINGHOUSE

©2012 National Student Clearinghouse. All rights reserved.

Percent of Students Enrolled in College the First Year After High School Who Returned for a Second Year (Freshman to Sophomore Persistence) by Institutional Type

Effective Date = November 26, 2014

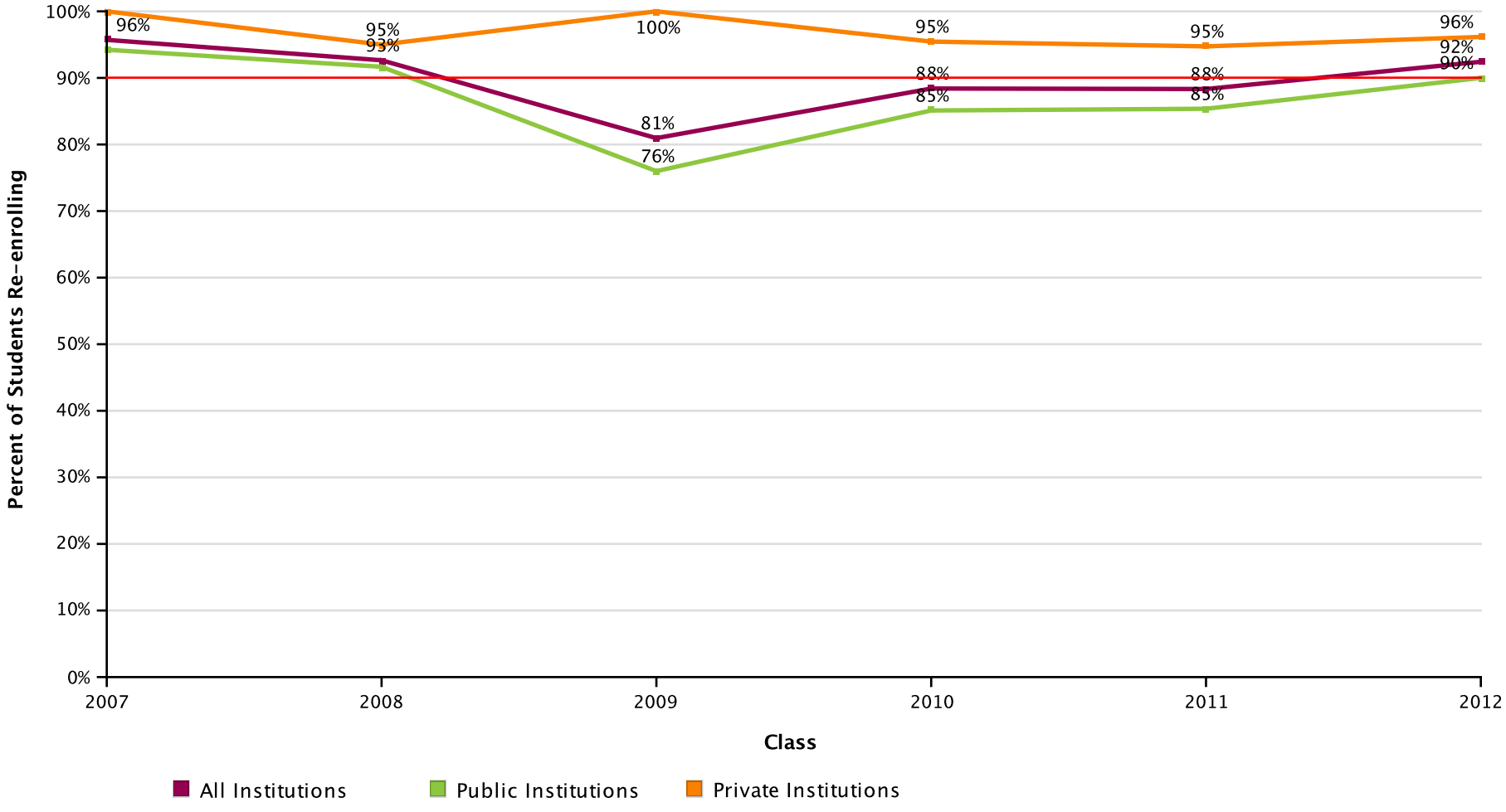

AVG = 90%

PORTLAND HIGH SCHOOL

Report Run Date: 03/04/2015 01:00 PM

NATIONAL STUDENT CLEARINGHOUSE

©2012 National Student Clearinghouse. All rights reserved.

Percent of Students Enrolled in College the First Year After High School Who Returned for a Second Year (Freshman to Sophomore Persistence) by Institutional Level

Effective Date = November 26, 2014

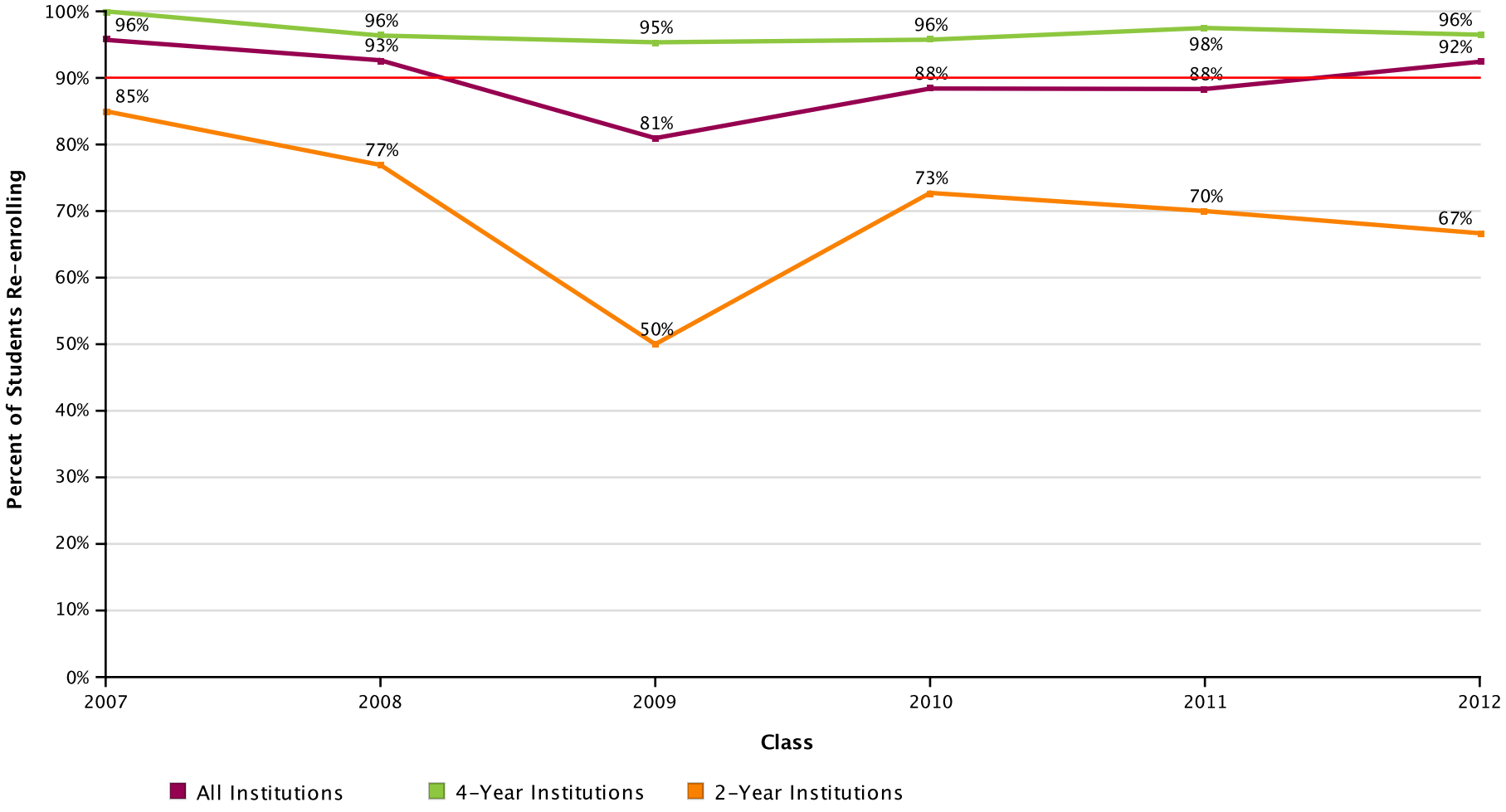

AVG = 90%

PORTLAND HIGH SCHOOL

Report Run Date: 03/04/2015 01:00 PM

NATIONAL STUDENT CLEARINGHOUSE

©2012 National Student Clearinghouse. All rights reserved.

Percent of Students Enrolled in College the First Year After High School Who Returned for a Second Year (Freshman to Sophomore Persistence) by Institutional Location

Effective Date = November 26, 2014

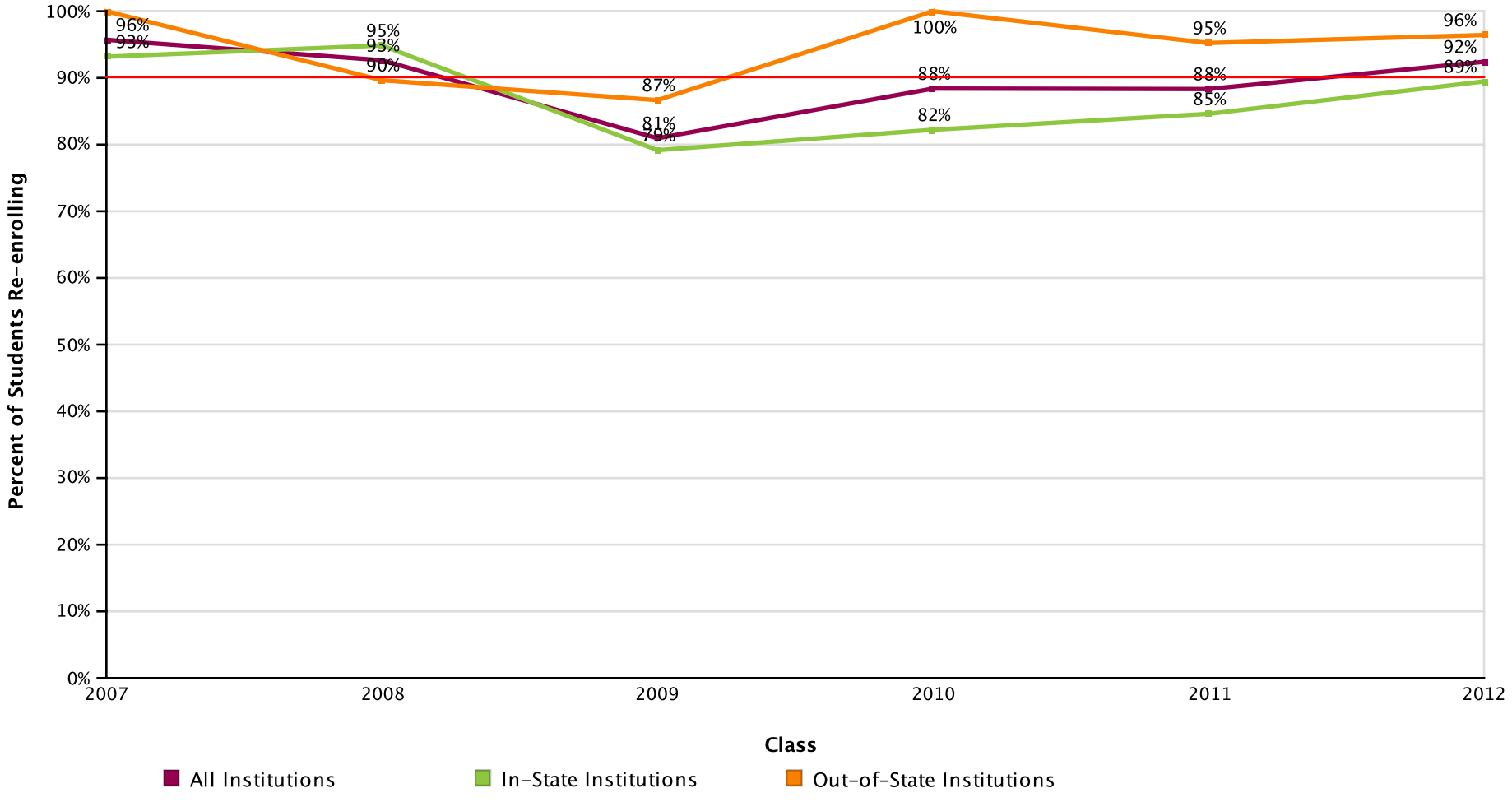

AVG = 90%

PORTLAND HIGH SCHOOL

Report Run Date: 03/04/2015 01:00 PM

NATIONAL STUDENT CLEARINGHOUSE

©2012 National Student Clearinghouse. All rights reserved.

Count of Students Enrolled in College the First Year After High School Who Returned for a Second Year (Freshman to Sophomore Persistence)

Effective Date = November 26, 2014

Class of	2007	2008	2009	2010	2011	2012
Total in the Class	87	81	77	88	81	85
Enrolled Anywhere 1st Year	70	68	63	69	60	66
Enrolled Anywhere 2nd Year	67	63	51	61	53	61
In Public 1st Year	52	48	50	47	41	40
Enrolled Anywhere 2nd Year	49	44	38	40	35	36
In Private 1st Year	18	20	13	22	19	26
Enrolled Anywhere 2nd Year	18	19	13	21	18	25
In 4-Year 1st Year	50	55	43	47	40	57
Enrolled Anywhere 2nd Year	50	53	41	45	39	55
In 2-Year 1st Year	20	13	20	22	20	9
Enrolled Anywhere 2nd Year	17	10	10	16	14	6
In-State 1st Year	44	39	48	45	39	38
Enrolled Anywhere 2nd Year	41	37	38	37	33	34
Out-of-State 1st Year	26	29	15	24	21	28
Enrolled Anywhere 2nd Year	26	26	13	24	20	27

NATIONAL STUDENT CLEARINGHOUSE

©2012 National Student Clearinghouse. All rights reserved.

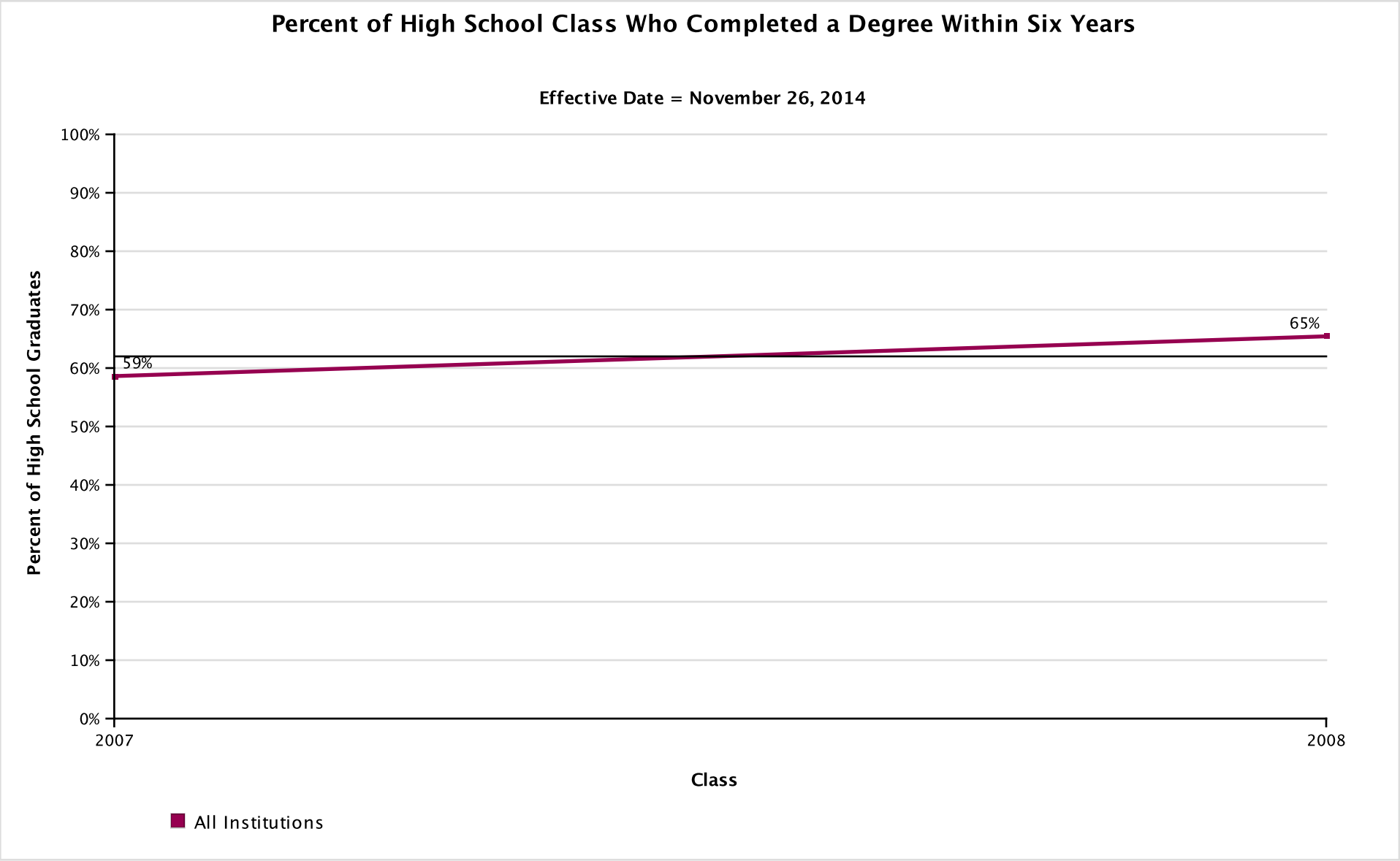

AVG = 62%

PORTLAND HIGH SCHOOL

NATIONAL STUDENT CLEARINGHOUSE

©2012 National Student Clearinghouse. All rights reserved.

Percent of High School Class Who Completed a Degree Within Six Years by Institutional Type

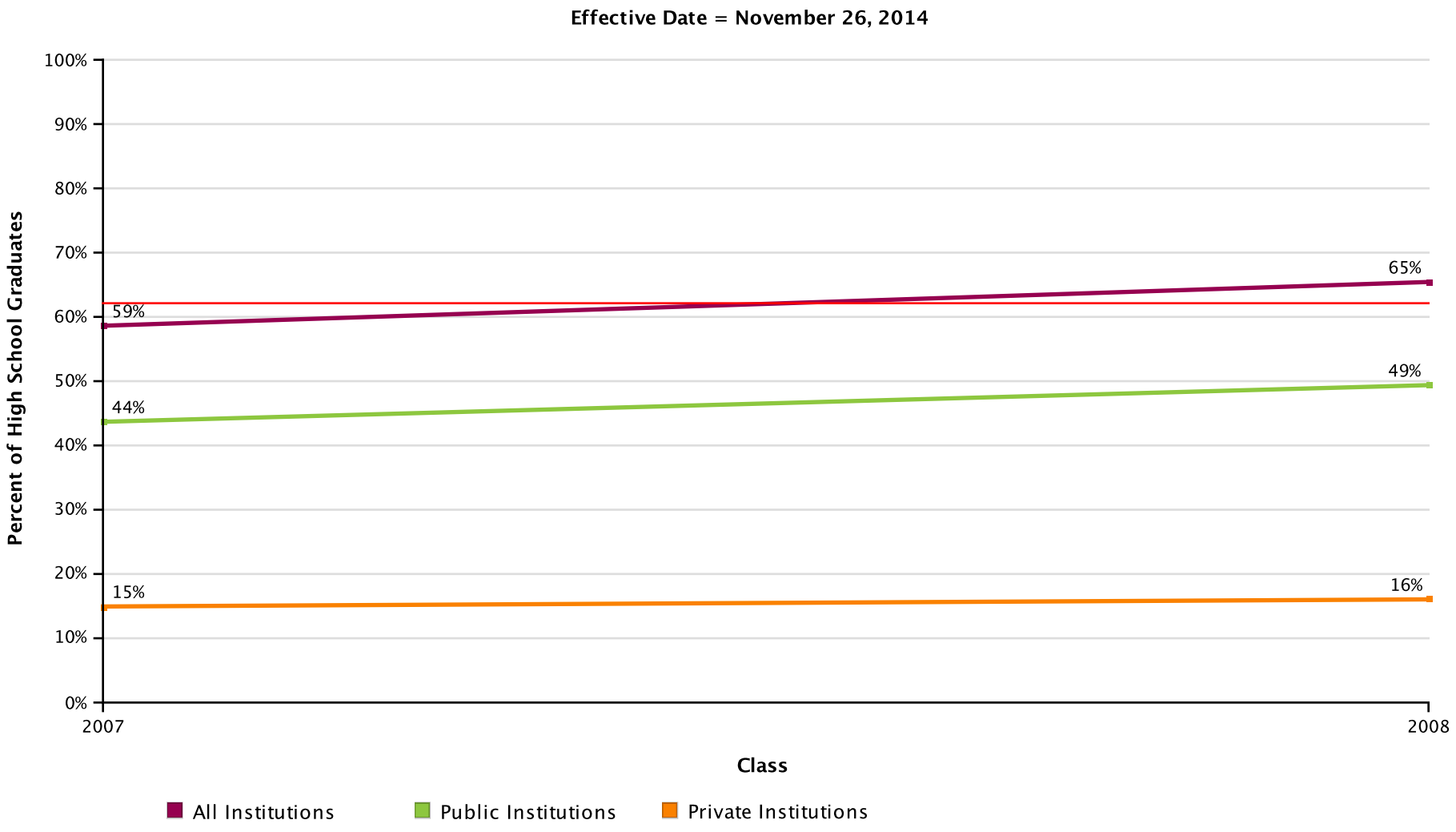

AVG = 62%

PORTLAND HIGH SCHOOL

Report Run Date: 03/04/2015 01:00 PM

NATIONAL STUDENT CLEARINGHOUSE

©2012 National Student Clearinghouse. All rights reserved.

Percent of High School Class Who Completed a Degree Within Six Years by Institutional Level

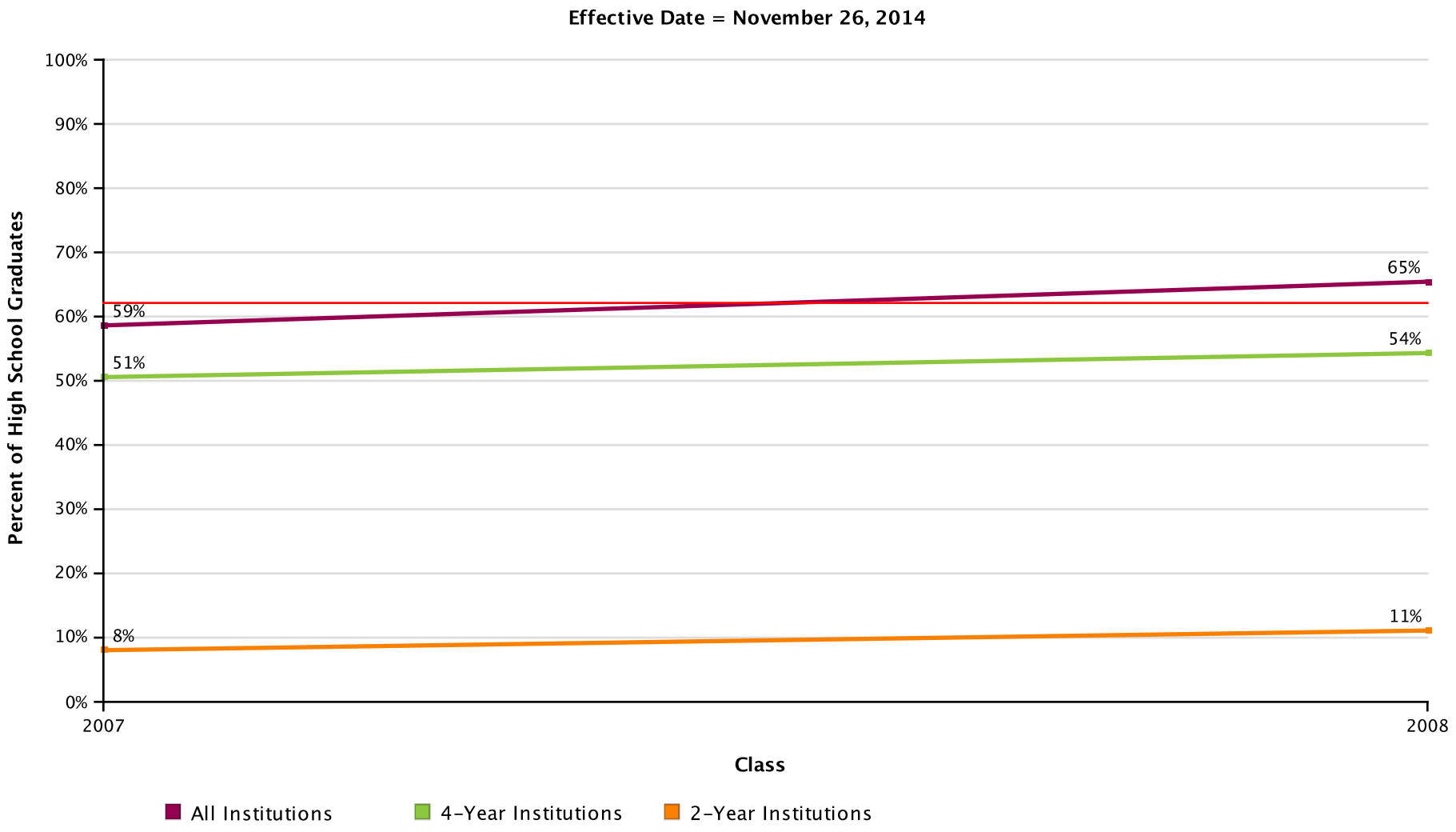

AVG = 62%

PORTLAND HIGH SCHOOL

Report Run Date: 03/04/2015 01:00 PM

NATIONAL STUDENT CLEARINGHOUSE

©2012 National Student Clearinghouse. All rights reserved.

Percent of High School Class Who Completed a Degree Within Six Years by Institutional Location

Effective Date = November 26, 2014

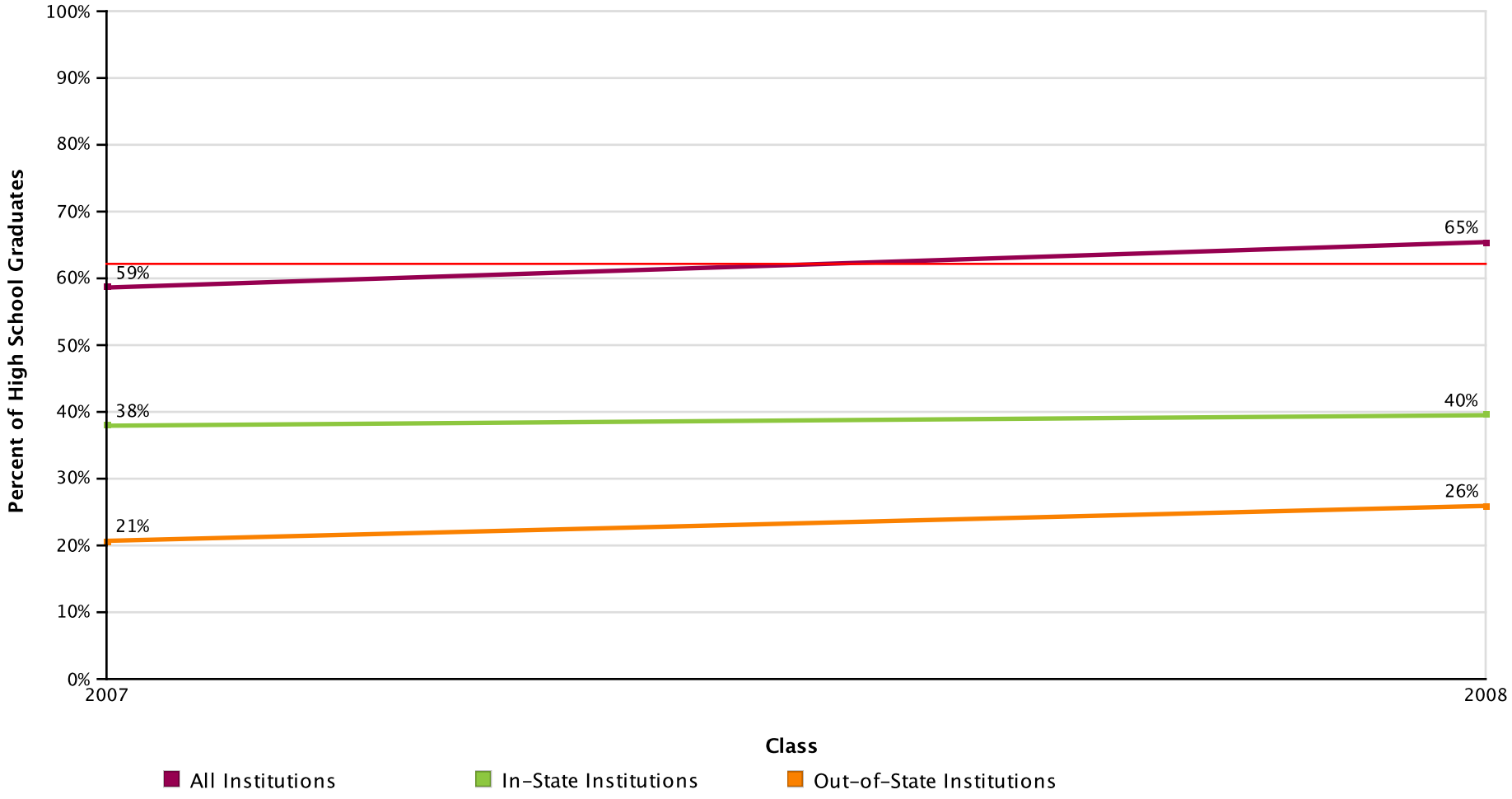

AVG = 62%

PORTLAND HIGH SCHOOL

Report Run Date: 03/04/2015 01:00 PM

NATIONAL STUDENT CLEARINGHOUSE

©2012 National Student Clearinghouse. All rights reserved.

Count of High School Graduates with a College Degree

Effective Date = November 26, 2014

Class of	2007	2008
Total in the Class	87	81
Total With a Degree	51	53
Total from Public	38	40
Total from Private	13	13
Total from 4-Year	44	44
Total from 2-Year	7	9
Total In-State	33	32
Total Out-Of-State	18	21

NATIONAL STUDENT CLEARINGHOUSE®

©2012 National Student Clearinghouse. All rights reserved.

Time to College Graduation Within Six Years (Associate's, Bachelor's and Higher)

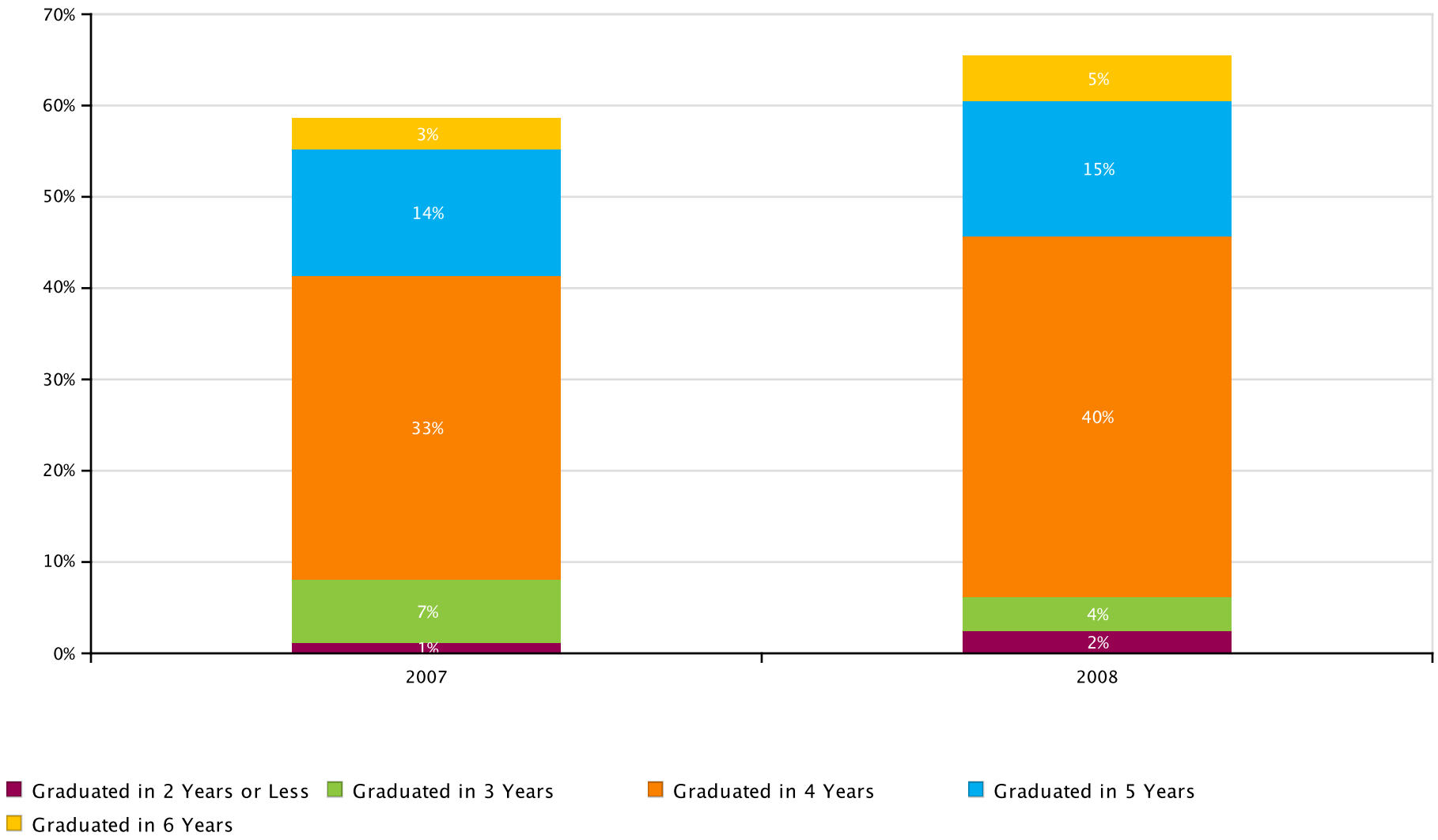

NATIONAL STUDENT CLEARINGHOUSE

©2012 National Student Clearinghouse. All rights reserved.

Count of Time to College Graduation within Six Years

Class of	2007	2008
Total In the Class	87	81
Graduated in 2 Years or Less	1	2
Graduated in 3 Years	6	3
Graduated in 4 Years	29	32
Graduated in 5 Years	12	12
Graduated in 6 Years	3	4

NATIONAL STUDENT CLEARINGHOUSE

©2012 National Student Clearinghouse. All rights reserved.

Class of 2007 Postsecondary Enrollment and Progress

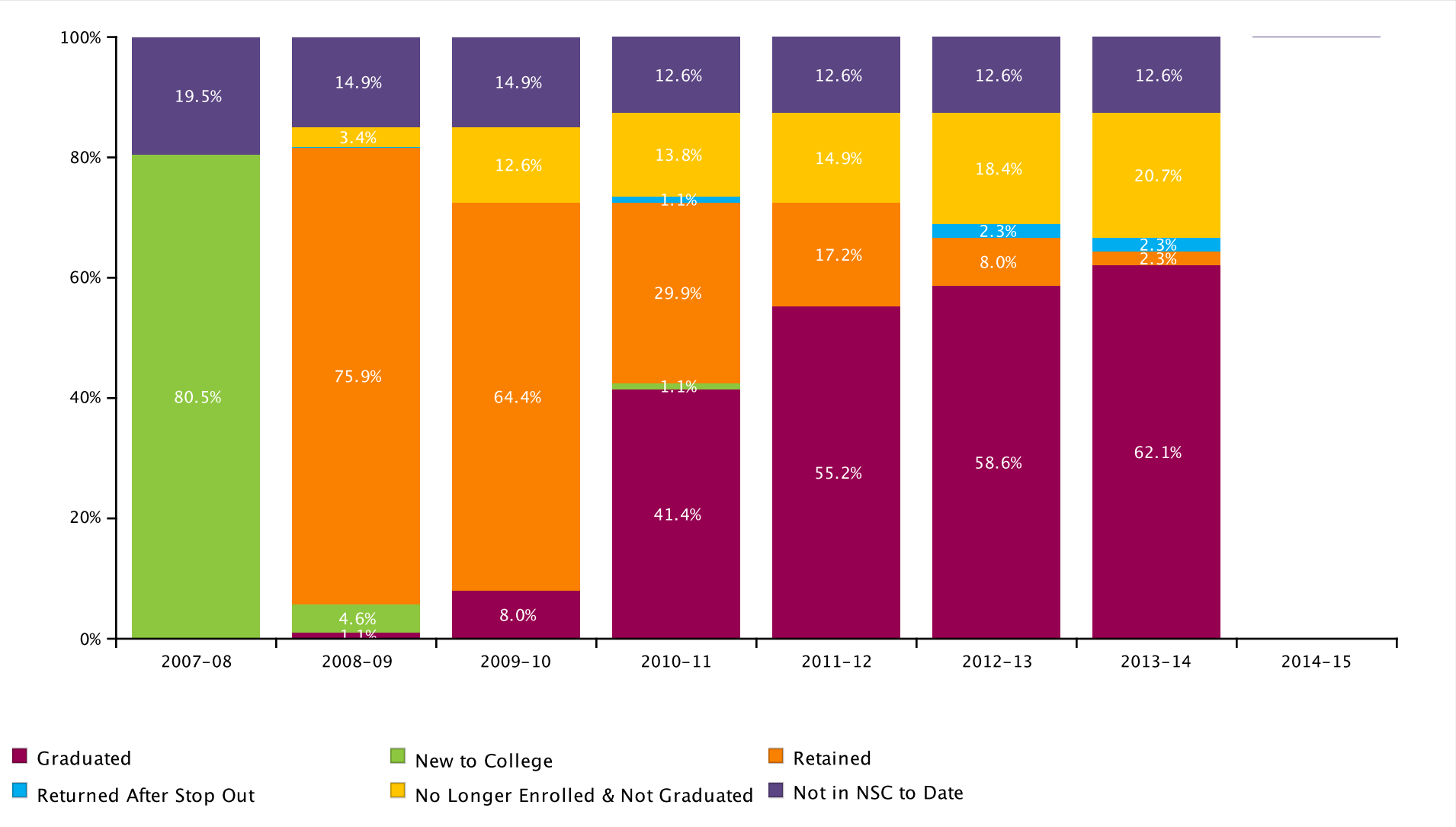

PORTLAND HIGH SCHOOL

Report Run Date: 03/04/2015 01:00 PM

NATIONAL STUDENT CLEARINGHOUSE

©2012 National Student Clearinghouse. All rights reserved.

Count of Class 2007 Postsecondary Enrollment and Progress

Total in the Class: 87

Academic Years	2007-08	2008-09	2009-10	2010-11	2011-12	2012-13	2013-14	2014-15
New to College	70	4	0	1	0	0	0	0
Retained	0	66	56	26	15	7	2	0
Returned After Stop Out	0	0	0	1	0	2	2	0
No Longer Enrolled & Not Graduated	0	3	11	12	13	16	18	0
Graduated	0	1	7	36	48	51	54	0
Not in NSC to Date	17	13	13	11	11	11	11	0

NATIONAL STUDENT CLEARINGHOUSE

©2012 National Student Clearinghouse. All rights reserved.

Class of 2008 Postsecondary Enrollment and Progress

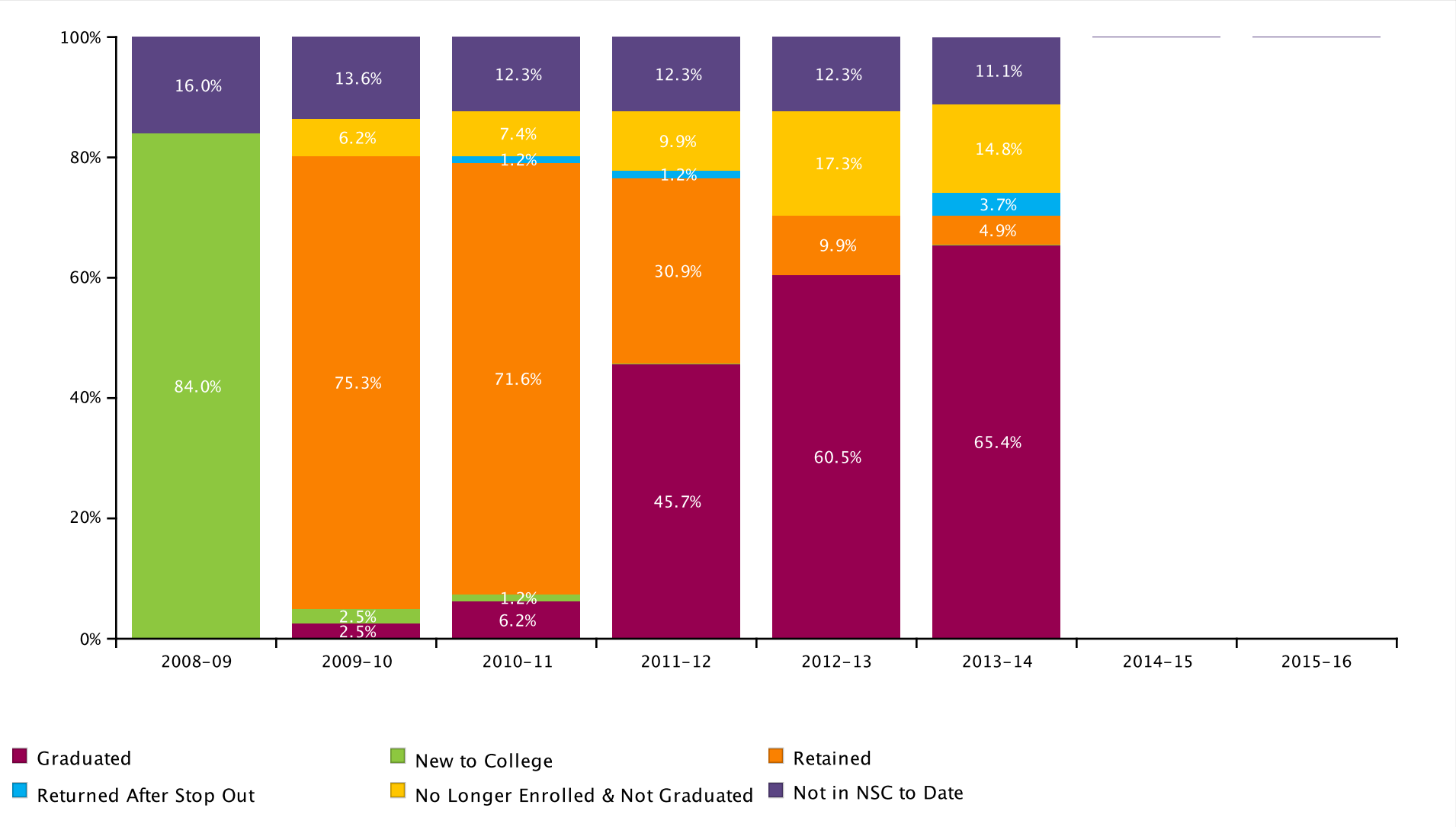

PORTLAND HIGH SCHOOL

Report Run Date: 03/04/2015 01:00 PM

NATIONAL STUDENT CLEARINGHOUSE

©2012 National Student Clearinghouse. All rights reserved.

Count of Class 2008 Postsecondary Enrollment and Progress

Total in the Class: 81

Academic Years	2008-09	2009-10	2010-11	2011-12	2012-13	2013-14	2014-15	2015-16
New to College	68	2	1	0	0	0	0	0
Retained	0	61	58	25	8	4	0	0
Returned After Stop Out	0	0	1	1	0	3	0	0
No Longer Enrolled & Not Graduated	0	5	6	8	14	12	0	0
Graduated	0	2	5	37	49	53	0	0
Not in NSC to Date	13	11	10	10	10	9	0	0

NATIONAL STUDENT CLEARINGHOUSE

©2012 National Student Clearinghouse. All rights reserved.

Class of 2009 Postsecondary Enrollment and Progress

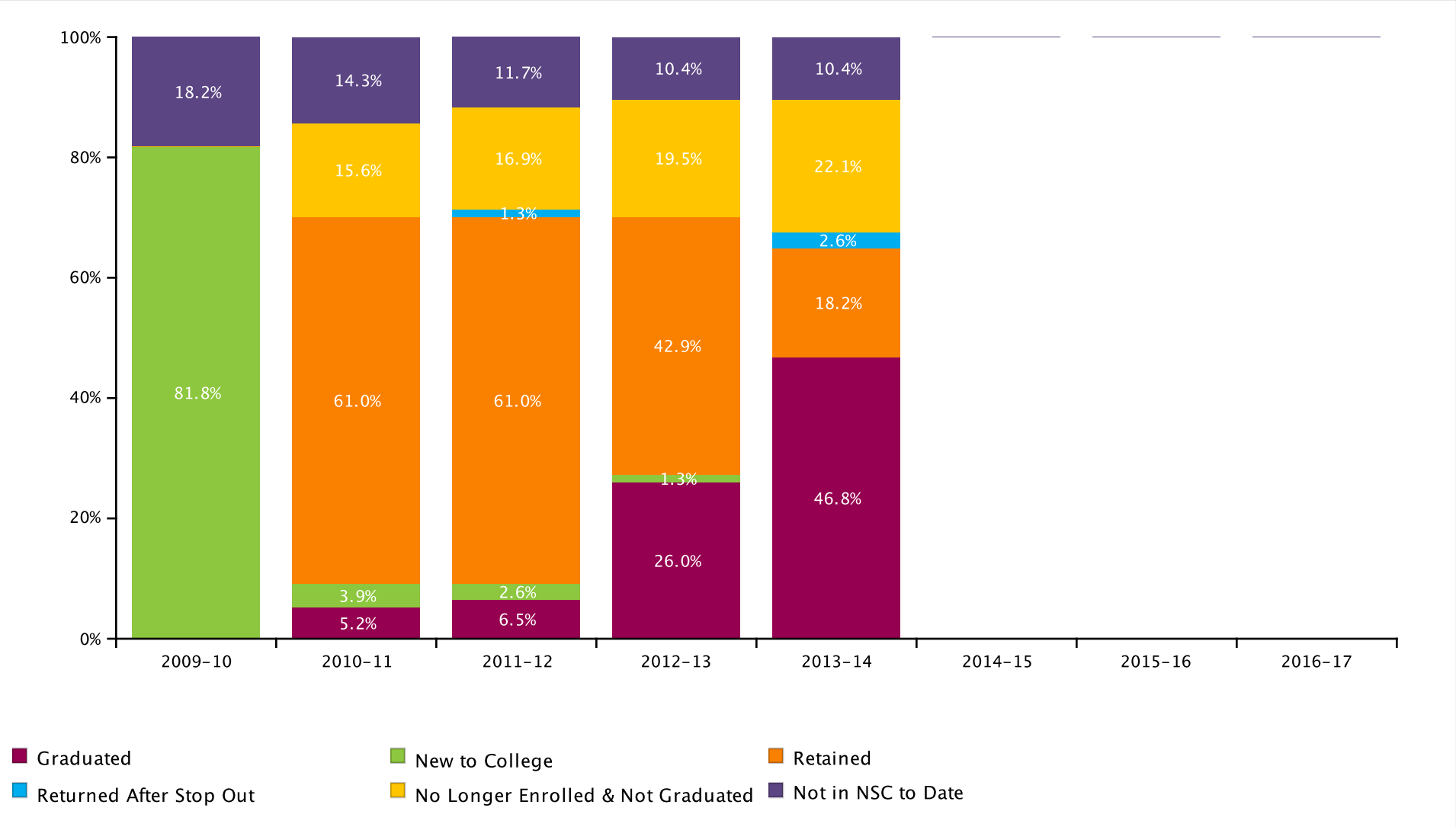

PORTLAND HIGH SCHOOL

Report Run Date: 03/04/2015 01:00 PM

NATIONAL STUDENT CLEARINGHOUSE

©2012 National Student Clearinghouse. All rights reserved.

Count of Class 2009 Postsecondary Enrollment and Progress

Total in the Class: 77

Academic Years	2009-10	2010-11	2011-12	2012-13	2013-14	2014-15	2015-16	2016-17
New to College	63	3	2	1	0	0	0	0
Retained	0	47	47	33	14	0	0	0
Returned After Stop Out	0	0	1	0	2	0	0	0
No Longer Enrolled & Not Graduated	0	12	13	15	17	0	0	0
Graduated	0	4	5	20	36	0	0	0
Not in NSC to Date	14	11	9	8	8	0	0	0

NATIONAL STUDENT CLEARINGHOUSE

©2012 National Student Clearinghouse. All rights reserved.

Class of 2010 Postsecondary Enrollment and Progress

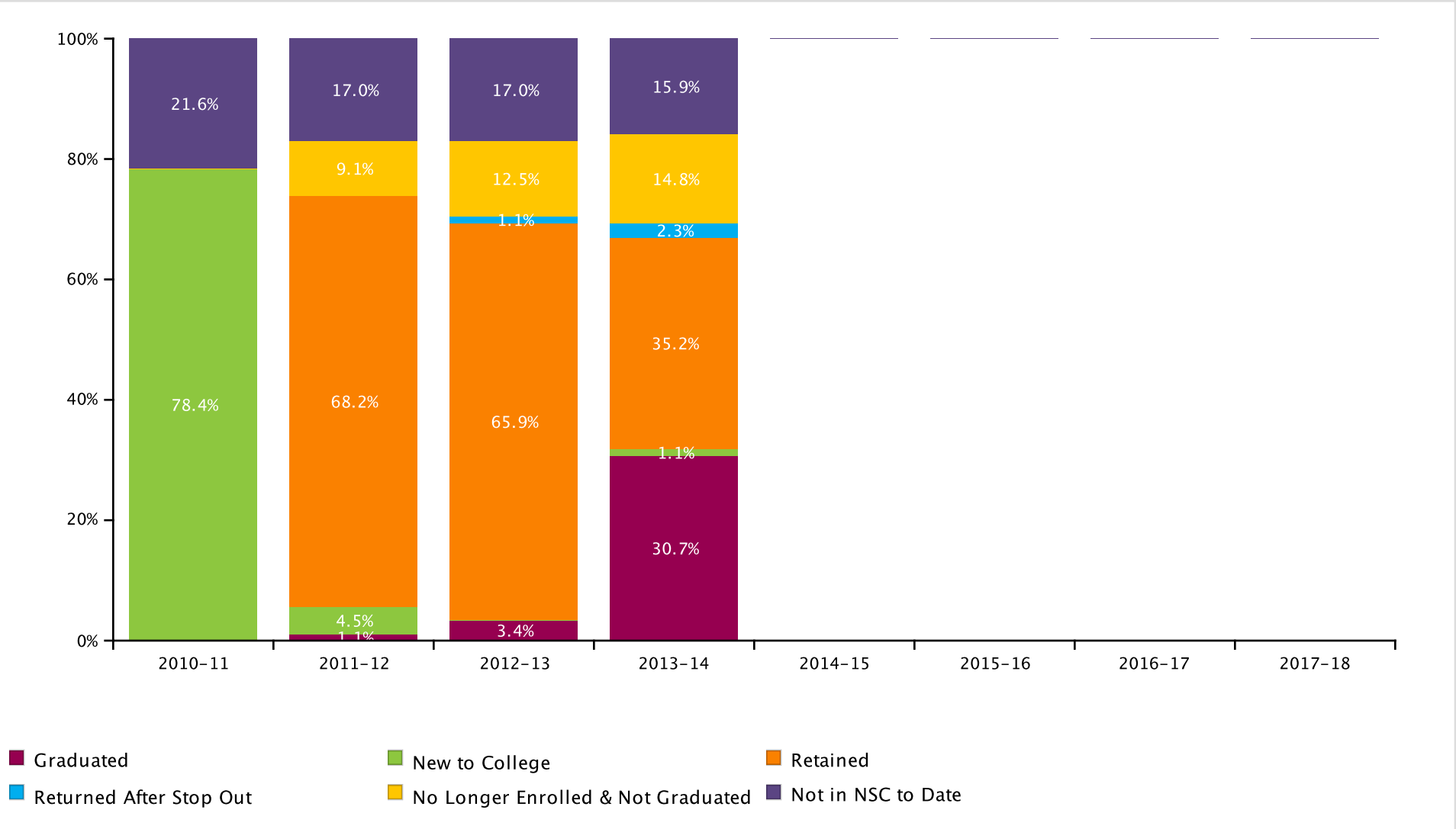

PORTLAND HIGH SCHOOL

Report Run Date: 03/04/2015 01:00 PM

NATIONAL STUDENT CLEARINGHOUSE

©2012 National Student Clearinghouse. All rights reserved.

Count of Class 2010 Postsecondary Enrollment and Progress

Total in the Class: 88

Academic Years	2010-11	2011-12	2012-13	2013-14	2014-15	2015-16	2016-17	2017-18
New to College	69	4	0	1	0	0	0	0
Retained	0	60	58	31	0	0	0	0
Returned After Stop Out	0	0	1	2	0	0	0	0
No Longer Enrolled & Not Graduated	0	8	11	13	0	0	0	0
Graduated	0	1	3	27	0	0	0	0
Not in NSC to Date	19	15	15	14	0	0	0	0

NATIONAL STUDENT CLEARINGHOUSE

©2012 National Student Clearinghouse. All rights reserved.

Class of 2011 Postsecondary Enrollment and Progress

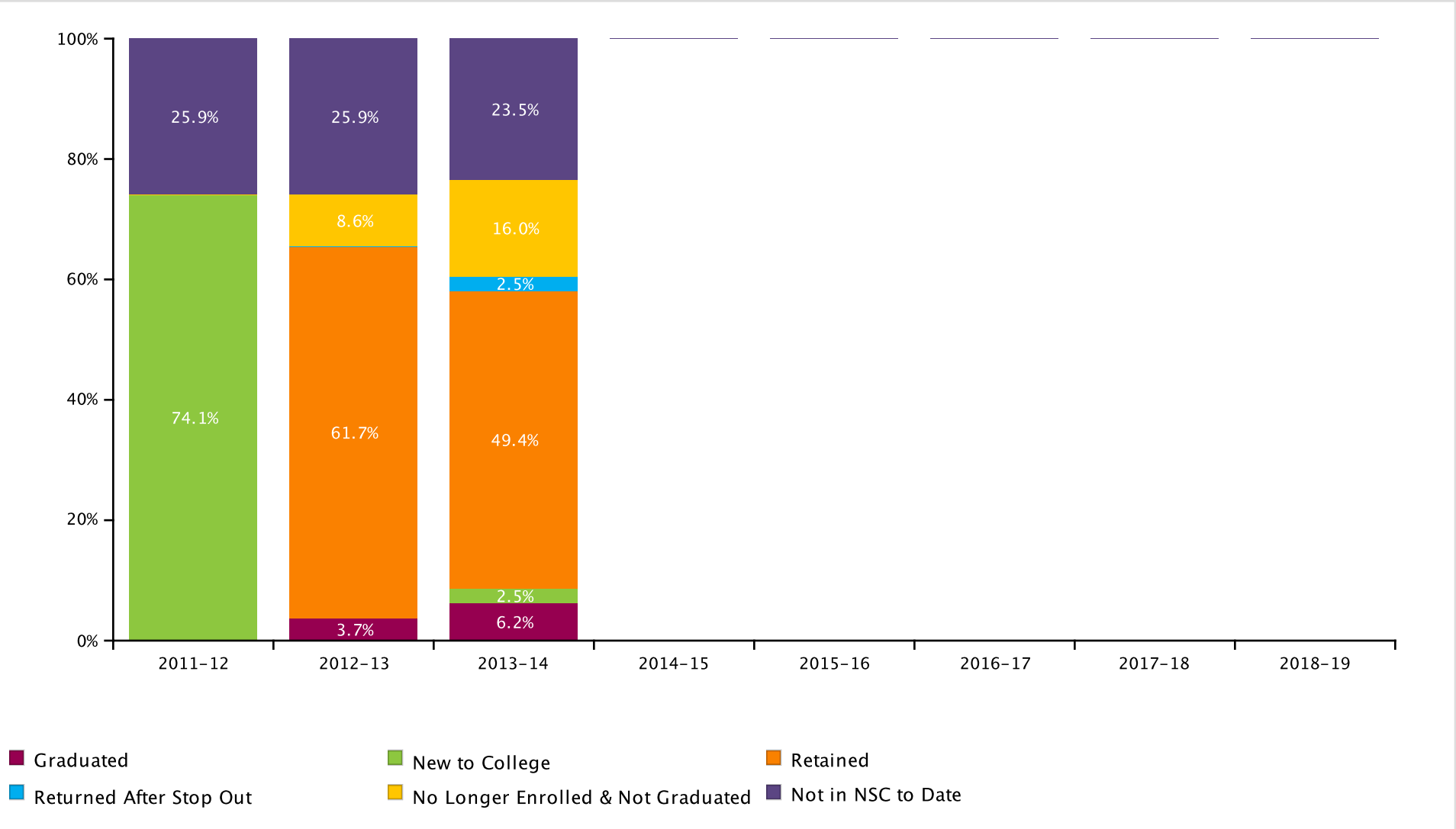

PORTLAND HIGH SCHOOL

Report Run Date: 03/04/2015 01:00 PM

NATIONAL STUDENT CLEARINGHOUSE

©2012 National Student Clearinghouse. All rights reserved.

Count of Class 2011 Postsecondary Enrollment and Progress

Total in the Class: 81

Academic Years	2011-12	2012-13	2013-14	2014-15	2015-16	2016-17	2017-18	2018-19
New to College	60	0	2	0	0	0	0	0
Retained	0	50	40	0	0	0	0	0
Returned After Stop Out	0	0	2	0	0	0	0	0
No Longer Enrolled & Not Graduated	0	7	13	0	0	0	0	0
Graduated	0	3	5	0	0	0	0	0
Not in NSC to Date	21	21	19	0	0	0	0	0

NATIONAL STUDENT CLEARINGHOUSE

©2012 National Student Clearinghouse. All rights reserved.

Class of 2012 Postsecondary Enrollment and Progress

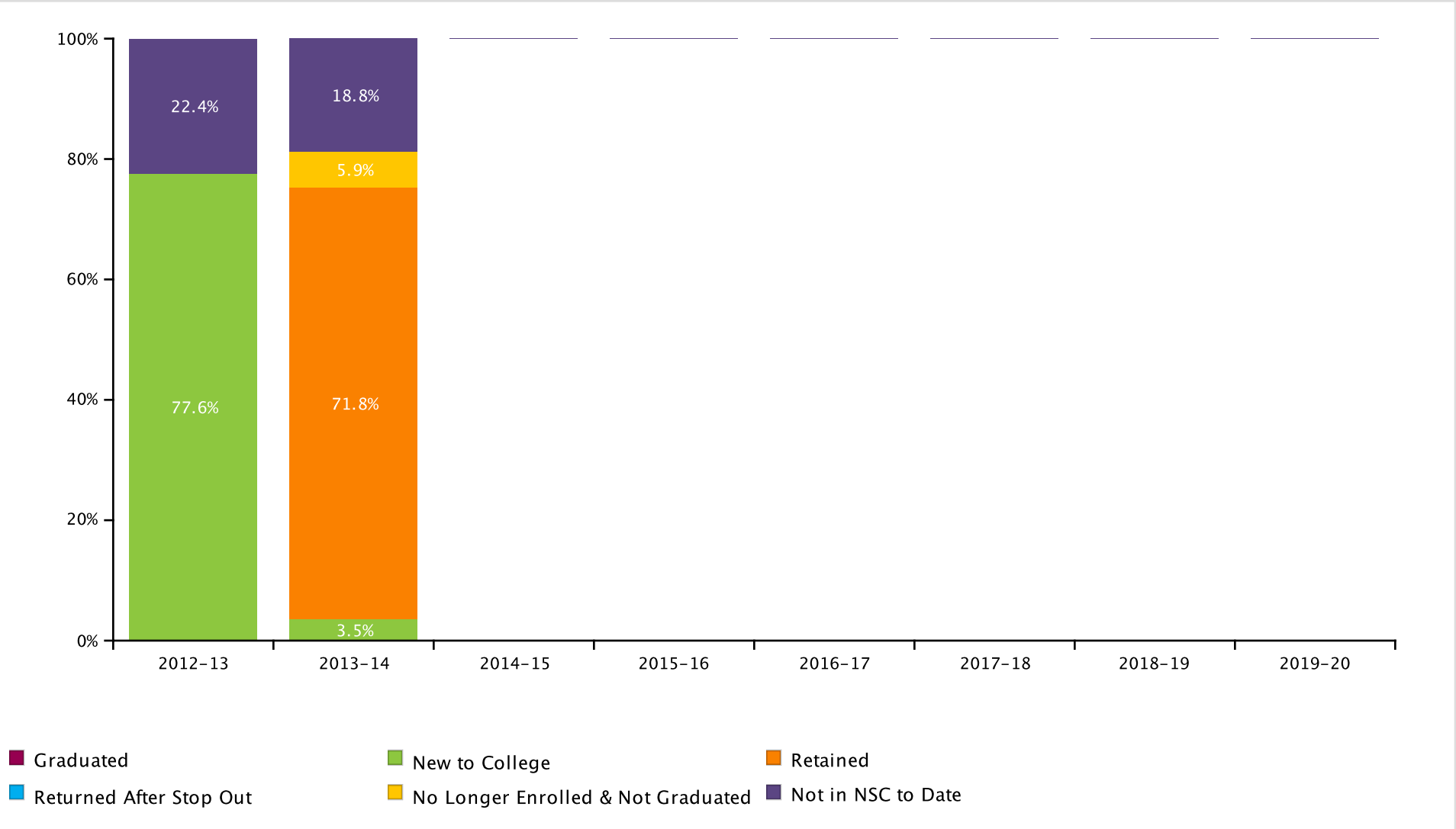

PORTLAND HIGH SCHOOL

Report Run Date: 03/04/2015 01:00 PM

NATIONAL STUDENT CLEARINGHOUSE

©2012 National Student Clearinghouse. All rights reserved.

Count of Class 2012 Postsecondary Enrollment and Progress

Total in the Class: 85

Academic Years	2012-13	2013-14	2014-15	2015-16	2016-17	2017-18	2018-19	2019-20
New to College	66	3	0	0	0	0	0	0
Retained	0	61	0	0	0	0	0	0
Returned After Stop Out	0	0	0	0	0	0	0	0
No Longer Enrolled & Not Graduated	0	5	0	0	0	0	0	0
Graduated	0	0	0	0	0	0	0	0
Not in NSC to Date	19	16	0	0	0	0	0	0

NATIONAL STUDENT CLEARINGHOUSE

©2012 National Student Clearinghouse. All rights reserved.

Class of 2013 Postsecondary Enrollment and Progress

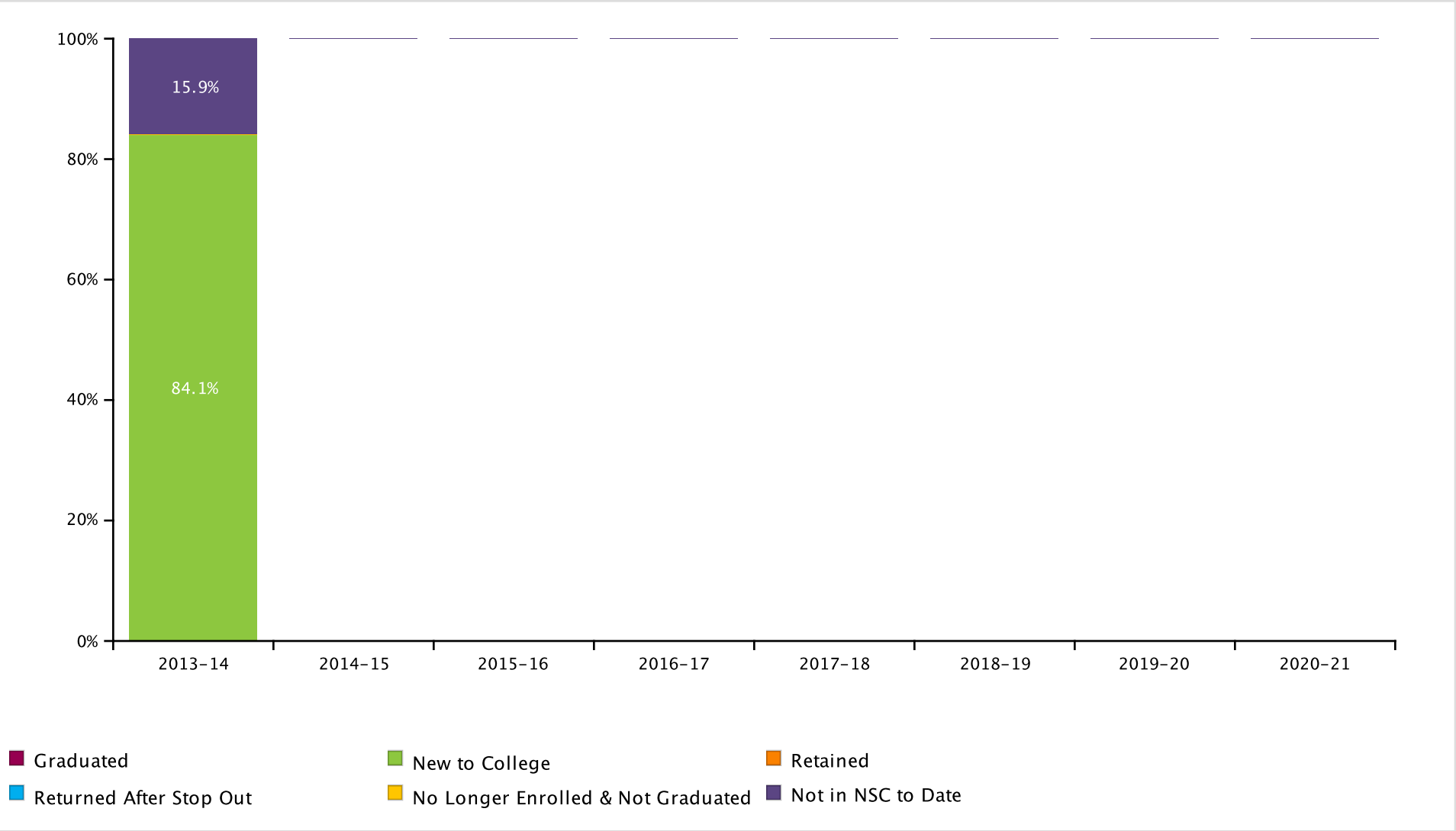

PORTLAND HIGH SCHOOL

Report Run Date: 03/04/2015 01:00 PM

NATIONAL STUDENT CLEARINGHOUSE

©2012 National Student Clearinghouse. All rights reserved.

Count of Class 2013 Postsecondary Enrollment and Progress

Total in the Class: 82

Academic Years	2013-14	2014-15	2015-16	2016-17	2017-18	2018-19	2019-20	2020-21
New to College	69	0	0	0	0	0	0	0
Retained	0	0	0	0	0	0	0	0
Returned After Stop Out	0	0	0	0	0	0	0	0
No Longer Enrolled & Not Graduated	0	0	0	0	0	0	0	0
Graduated	0	0	0	0	0	0	0	0
Not in NSC to Date	13	0	0	0	0	0	0	0

NATIONAL STUDENT CLEARINGHOUSE

©2012 National Student Clearinghouse. All rights reserved.

Appendix

Graphs (in order of appearance)		Description
Percent of Students Enrolled in College the Fall Immediately Following Graduation From High School (pp. 2-5)		Percentage of high school students who enrolled in a two- or four- year postsecondary institution in the fall semester immediately following graduation. The fall semester immediately following graduation is defined as any enrollment that occurs between August 15 and October 31. Shown only for classes which have completed a fall semester.
Percent of Students Enrolled in College at Any Time During the First Year After High School (pp. 7-10)		Percentage of high school students who enrolled in a two- or four-year postsecondary institution in the academic year immediately following graduation. The first year after high school includes any enrollment that occurs between August 15 of the graduation year and August 14 of the following year . Shown only for classes which have completed the first year after high school.
Percent of Students Enrolled in College at Any Time During the First Two Years After High School (pp. 12-15)		Percentage of high school students who enrolled in a two- or four-year postsecondary institution in the academic year immediately following graduation. The first two years after high school includes any enrollment that occurs between August 15 of the graduation year and August 14 of the second year . Shown only for classes which have completed the first two years after high school.
Percent of Students Enrolled in College the First year After High School Who Returned for a Second Year (pp. 17-20)		Percentage of students who remained enrolled in postsecondary education from the first year to the second year. Note: The graphs show the percentage of students who remained enrolled at any postsecondary institution, not retention at the same institution. Shown only for classes which have completed the first two years after high school.
Percent of High School Class with a College Degree Within Six Years (pp. 22-25)		The six-year degree completion at two- and four- year institutions. Shown only for classes which have completed the six years after high school. Only associate's, bachelor's, and advanced degrees are counted in these rates. Certificates are not included.
Time to College Graduation Within Six Years (p. 27)		This graph shows the time to first degree broken down by the number of academic years since the students graduated from high school.
Class of XXXX Postsecondary Enrollment and Progress (each class year is on its own page)		Progress of a single class of students through postsecondary education. Each segment of the bar chart corresponds to one of the following definitions: GRADUATED: Student has completed an associate's, bachelor's or higher degree (certificates are not included). Once a student is counted as a graduate, he or she is not counted again elsewhere in the report. A graduated record is reported before all other possible categories (e.g. New to College, Retained, etc.) NEW TO COLLEGE: First year that the student was found in the Clearinghouse database. RETAINED: Student was enrolled during the previous year and continues to be enrolled in the current year. The graphs show the student's continued enrollment at any postsecondary institution, not retention at the same institution. RETURNED AFTER STOP OUT: Student was enrolled, did not appear in postsecondary education the following year, and reappeared in a year thereafter. NO LONGER ENROLLED & NOT GRADUATED: Student was enrolled in postsecondary education, but currently is not and there is no record of completion. NOT IN NSC TO DATE: Student was not found in the Clearinghouse database. (Note: Institutions that participate in the Clearinghouse represent more than 93% of the nation's two- and four- year postsecondary enrollment. Students who are enrolled in postsecondary institutions that do not participate in the Clearinghouse are not in the Clearinghouse database.
Most Common Institutions of Enrollment in the Fall Immediately Following Graduation from High School for All Classes by Number of Students		List of the postsecondary institutions where students are most likely to enroll first after they graduate high school.

NATIONAL STUDENT CLEARINGHOUSE

©2012 National Student Clearinghouse. All rights reserved.

Term	Definition
High School Class (labeled by graduation year)	Includes all students who graduated high school between September 1 of the previous year and August 31 of the graduation year.
Academic Year	Defined as any collegiate enrollment that occurs between August 15 of one year and August 14 of the following year.
Institutional Level	Indicates the level of degree predominantly offered by the institution (i.e. two-year or four-year).
Institutional Type	Indicates whether the institution is controlled publically or by a private entity.
Institutional Location	Indicates if an institution is in-state or out-of-state based on the comparison between the states where the institution and the high school are located.

NATIONAL STUDENT CLEARINGHOUSE®

©2012 National Student Clearinghouse. All rights reserved.