NATIONAL STUDENT CLEARINGHOUSE®

StudentTracker℠ for High Schools

Aggregate Report

Prepared for
THE BRIDGE ACADEMY
ACT Code: 070048

NATIONAL STUDENT CLEARINGHOUSE®

©2012 National Student Clearinghouse. All rights reserved.

Percent of Students Enrolled in College the Fall Immediately After High School

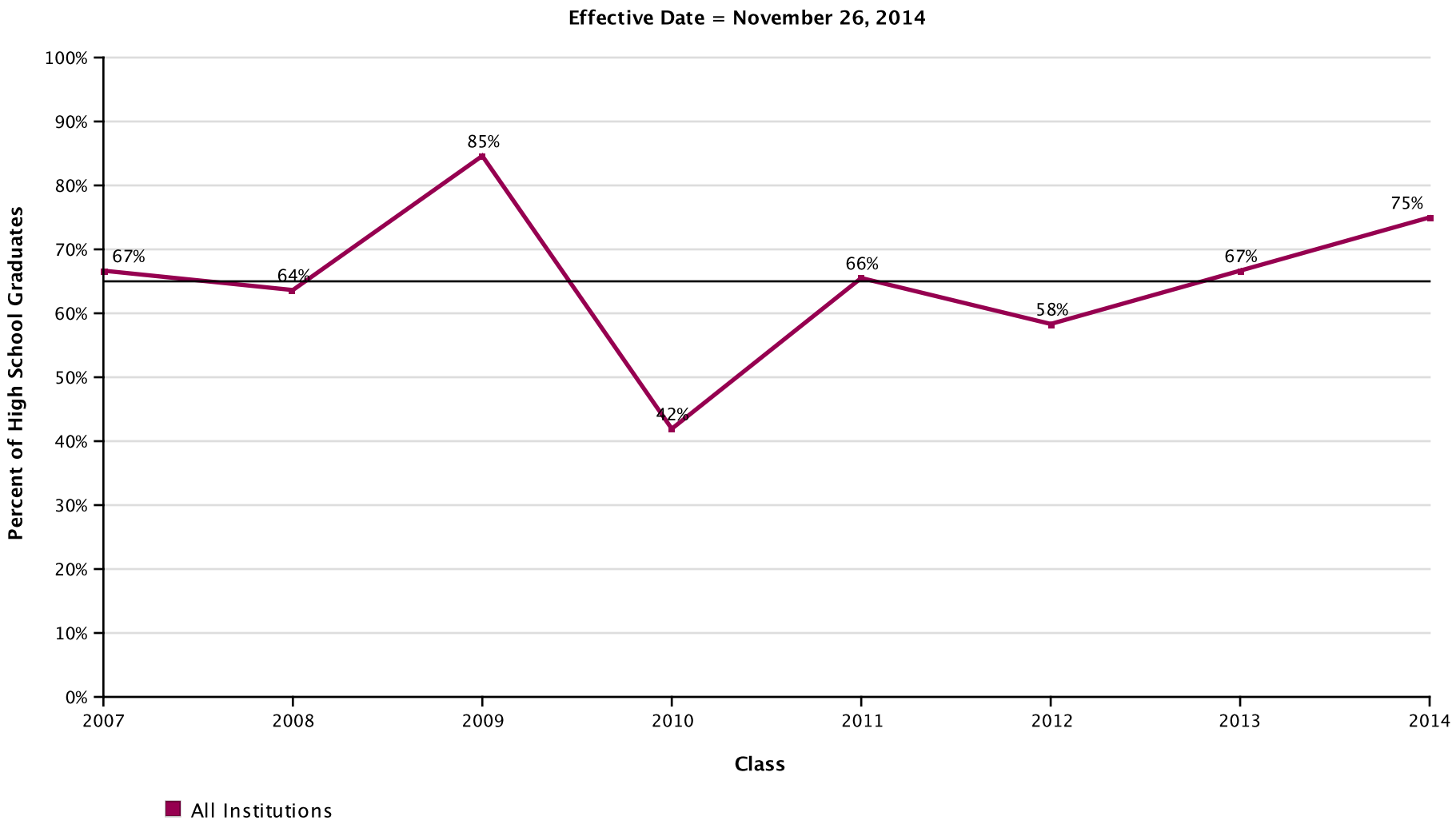

AVG = 65%

THE BRIDGE ACADEMY

Report Run Date: 03/04/2015 02:12 PM

NATIONAL STUDENT CLEARINGHOUSE

©2012 National Student Clearinghouse. All rights reserved.

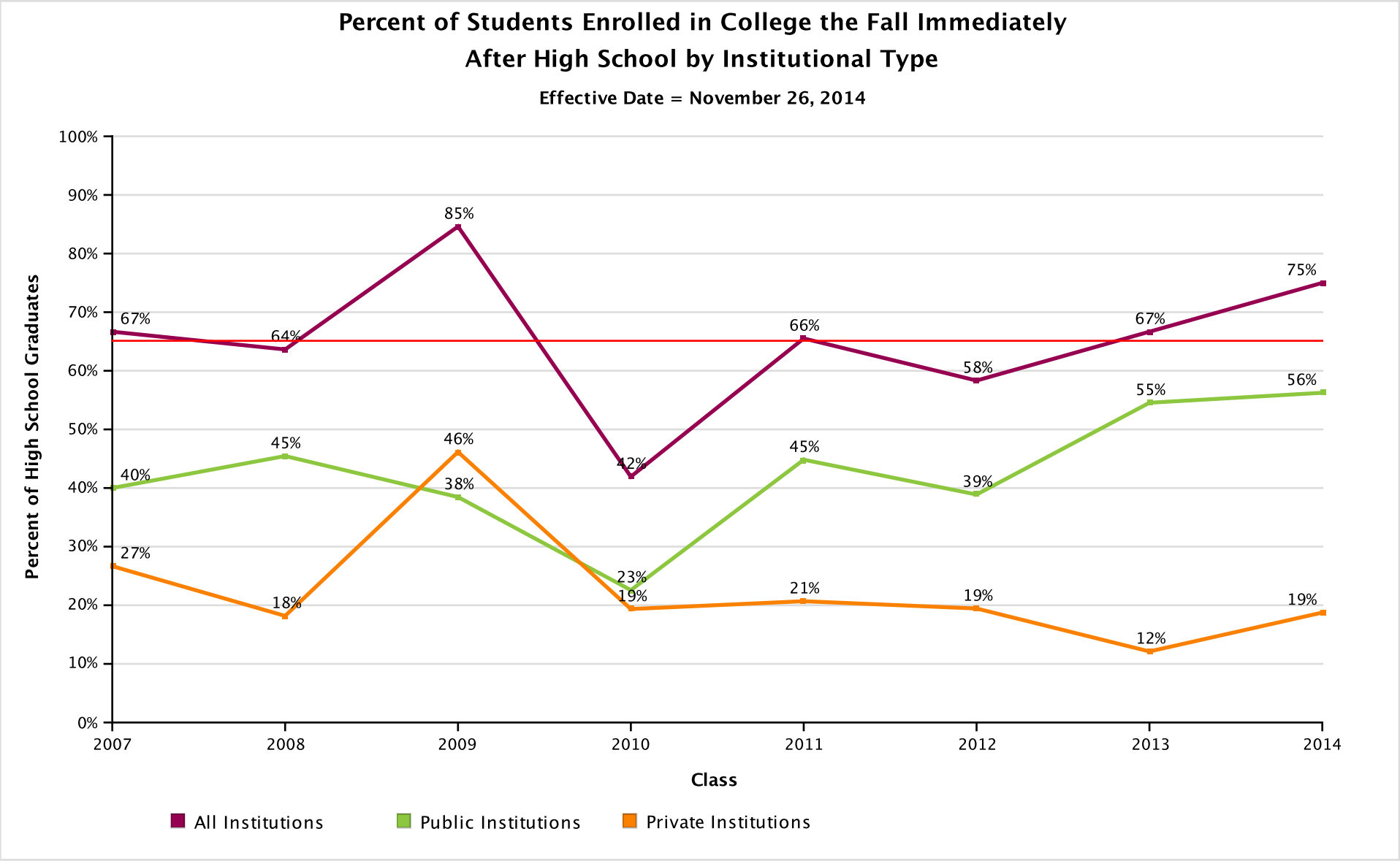

AVG = 65%

THE BRIDGE ACADEMY

Report Run Date: 03/04/2015 02:12 PM

NATIONAL STUDENT CLEARINGHOUSE

©2012 National Student Clearinghouse. All rights reserved.

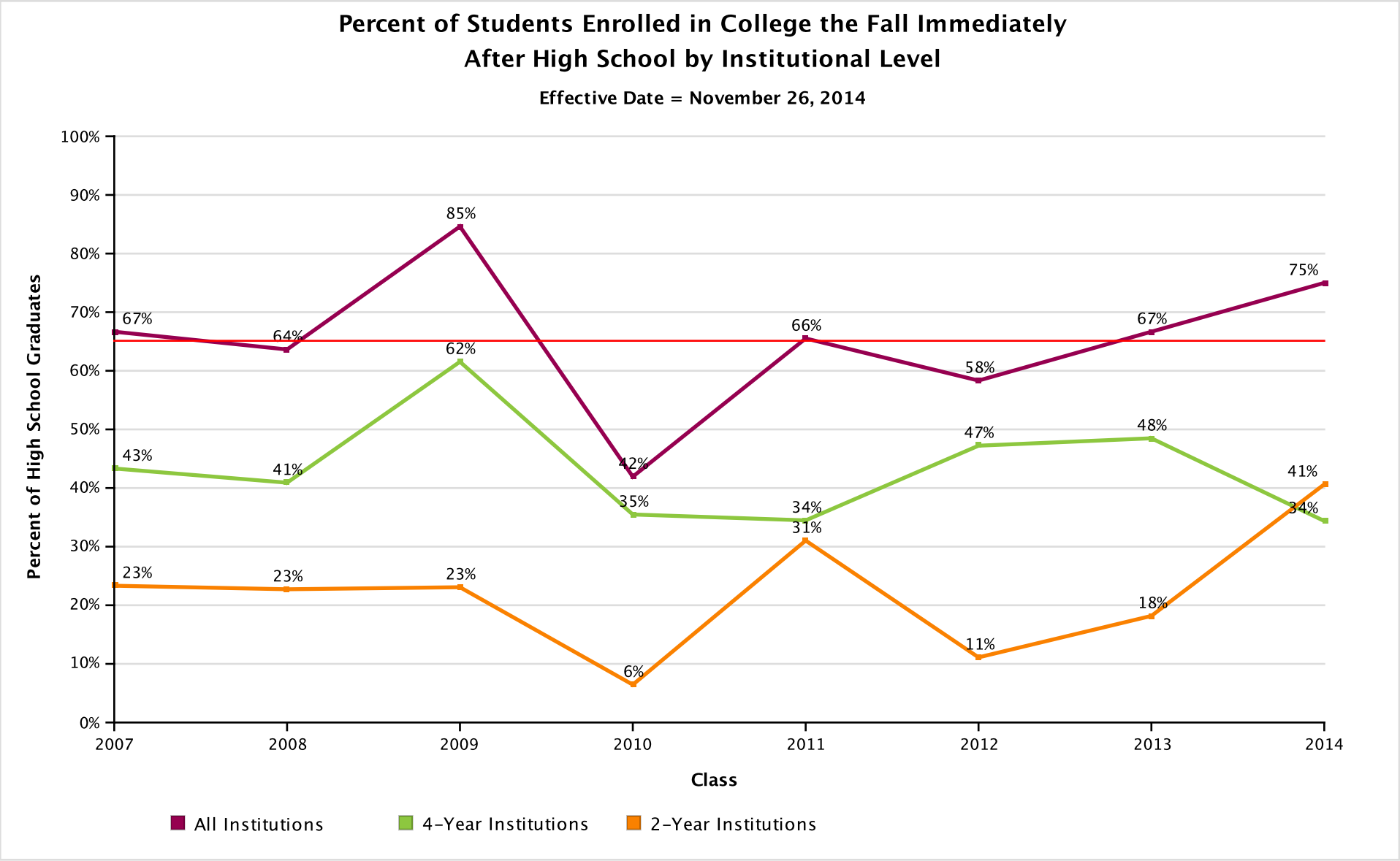

AVG = 65%

THE BRIDGE ACADEMY

Report Run Date: 03/04/2015 02:12 PM

NATIONAL STUDENT CLEARINGHOUSE

©2012 National Student Clearinghouse. All rights reserved.

Percent of Students Enrolled in College the Fall Immediately After High School by Institutional Location

Effective Date = November 26, 2014

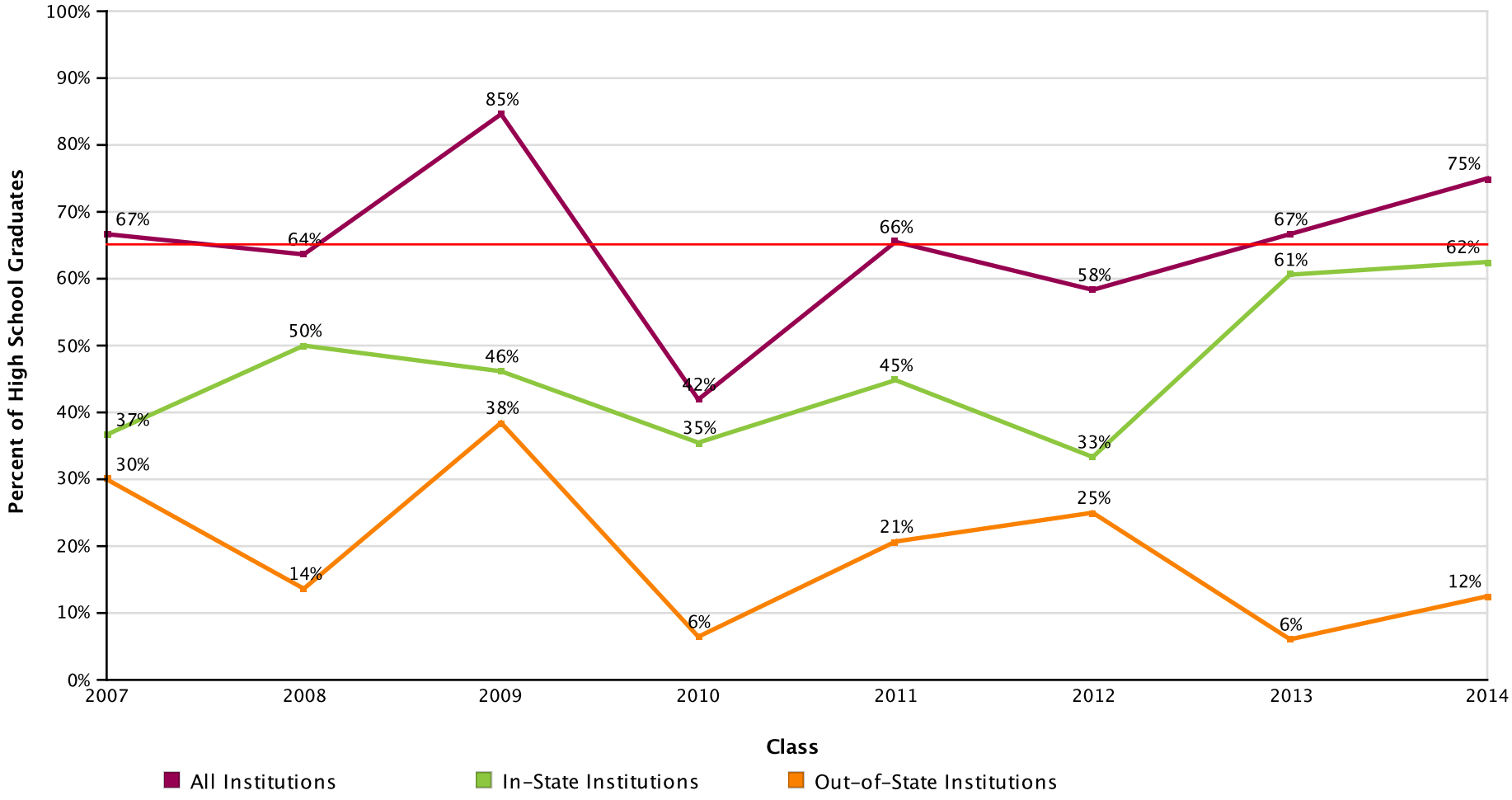

AVG = 65%

THE BRIDGE ACADEMY

Report Run Date: 03/04/2015 02:12 PM

NATIONAL STUDENT CLEARINGHOUSE

©2012 National Student Clearinghouse. All rights reserved.

Count of Students Enrolled in College the Fall Immediately After High School

Effective Date = November 26, 2014

Class of	2007	2008	2009	2010	2011	2012	2013	2014
Total in the Class	30	22	26	31	29	36	33	32
Total Enrolled	20	14	22	13	19	21	22	24
Total in Public	12	10	10	7	13	14	18	18
Total in Private	8	4	12	6	6	7	4	6
Total in 4-Year	13	9	16	11	10	17	16	11
Total in 2-Year	7	5	6	2	9	4	6	13
Total In-State	11	11	12	11	13	12	20	20
Total Out-of-State	9	3	10	2	6	9	2	4

NATIONAL STUDENT CLEARINGHOUSE

©2012 National Student Clearinghouse. All rights reserved.

Percent of Students Enrolled in College at Any Time During the First Year After High School

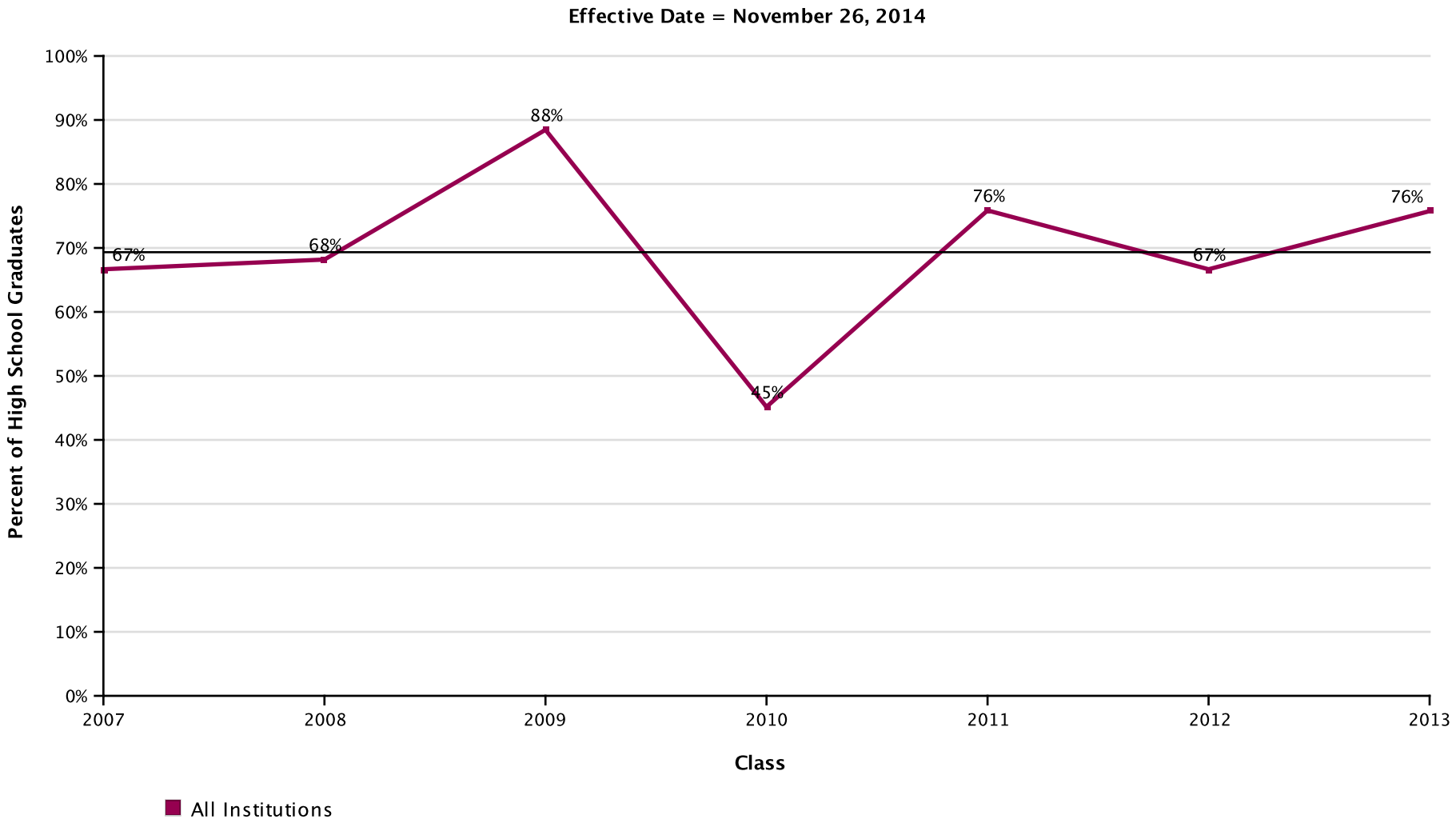

AVG = 69%

THE BRIDGE ACADEMY

Report Run Date: 03/04/2015 02:12 PM

NATIONAL STUDENT CLEARINGHOUSE

©2012 National Student Clearinghouse. All rights reserved.

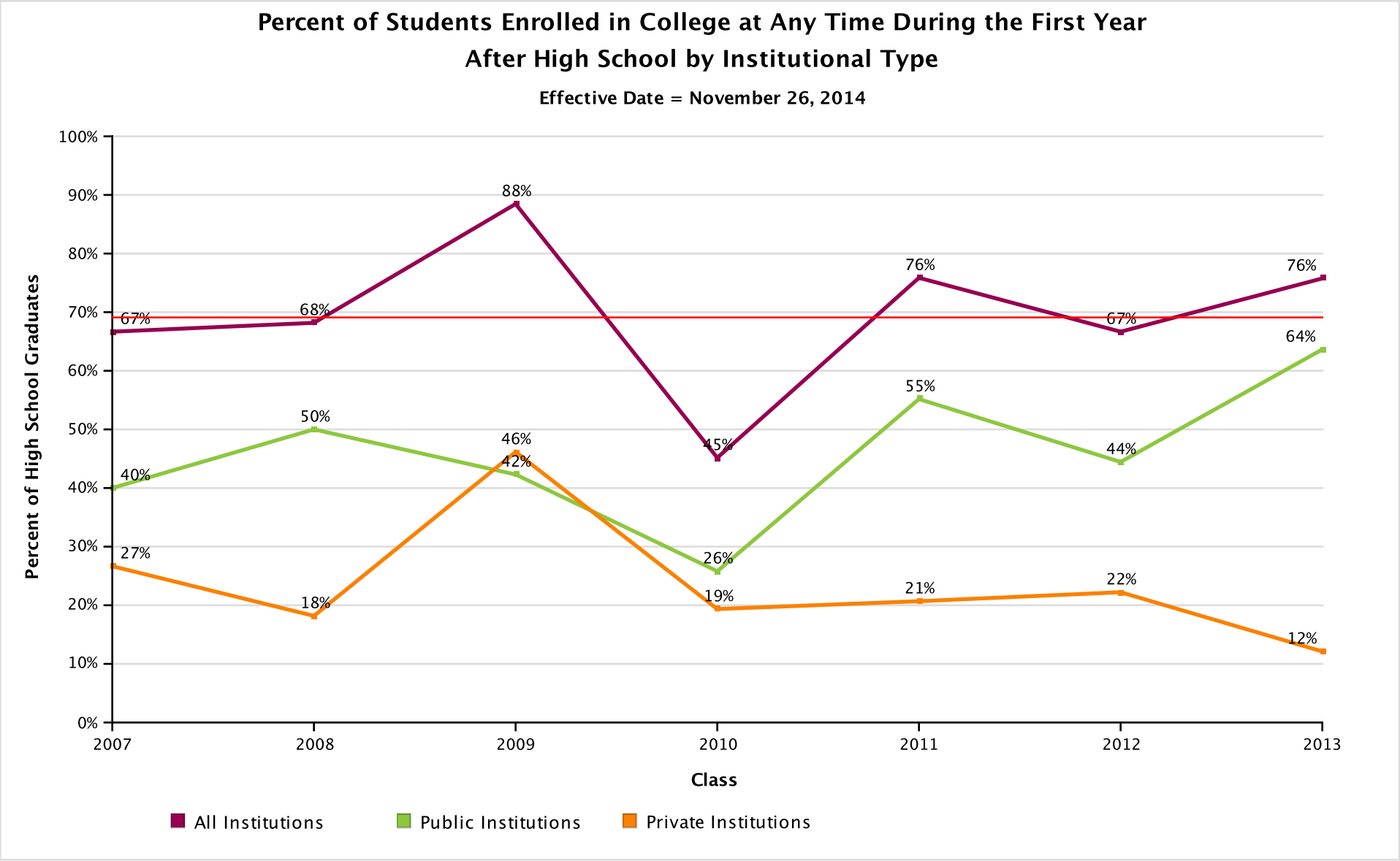

AVG = 69%

THE BRIDGE ACADEMY

Report Run Date: 03/04/2015 02:12 PM

NATIONAL STUDENT CLEARINGHOUSE

©2012 National Student Clearinghouse. All rights reserved.

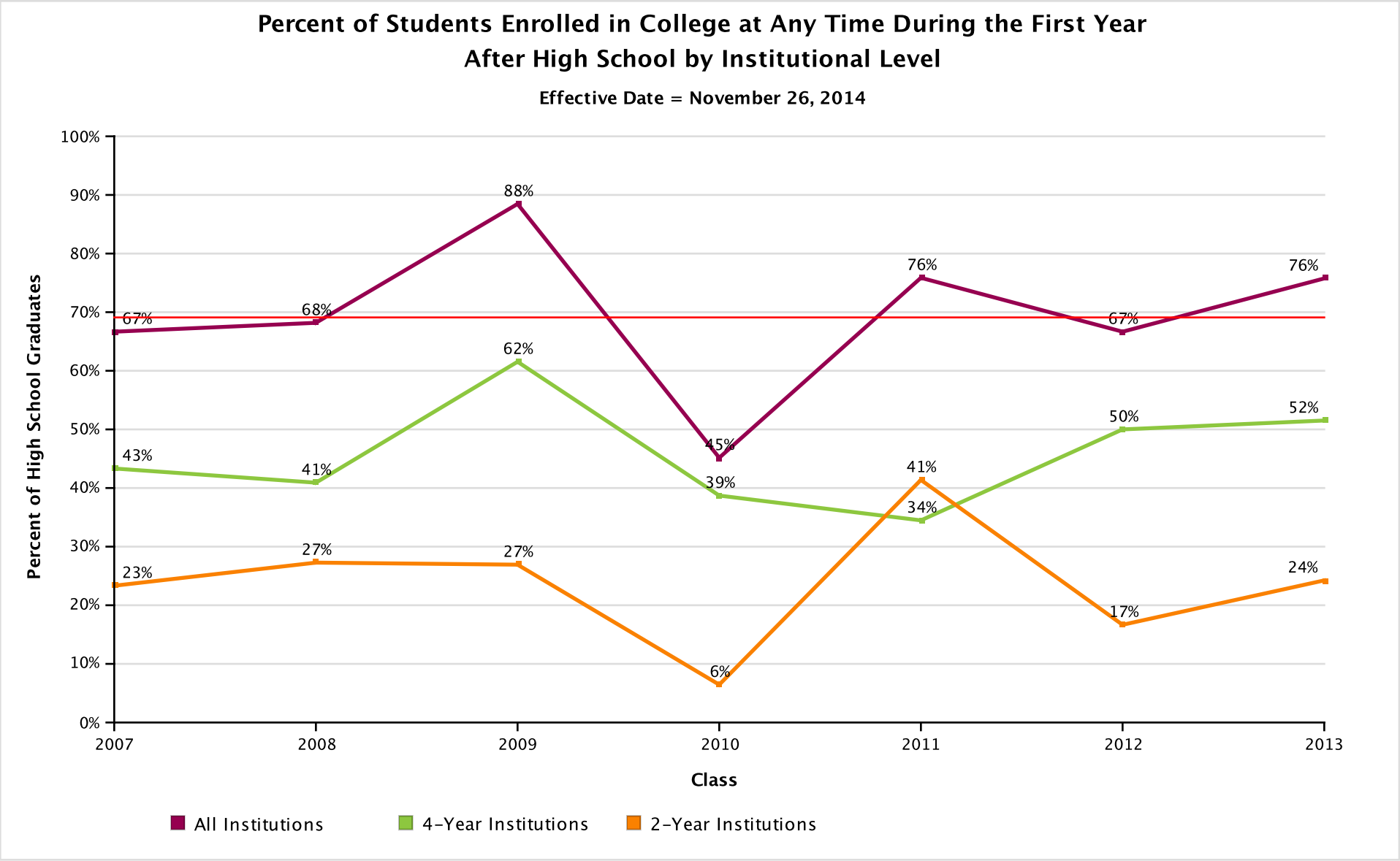

AVG = 69%

THE BRIDGE ACADEMY

Report Run Date: 03/04/2015 02:12 PM

NATIONAL STUDENT CLEARINGHOUSE

©2012 National Student Clearinghouse. All rights reserved.

Percent of Students Enrolled in College at Any Time During the First Year After High School by Institutional Location

Effective Date = November 26, 2014

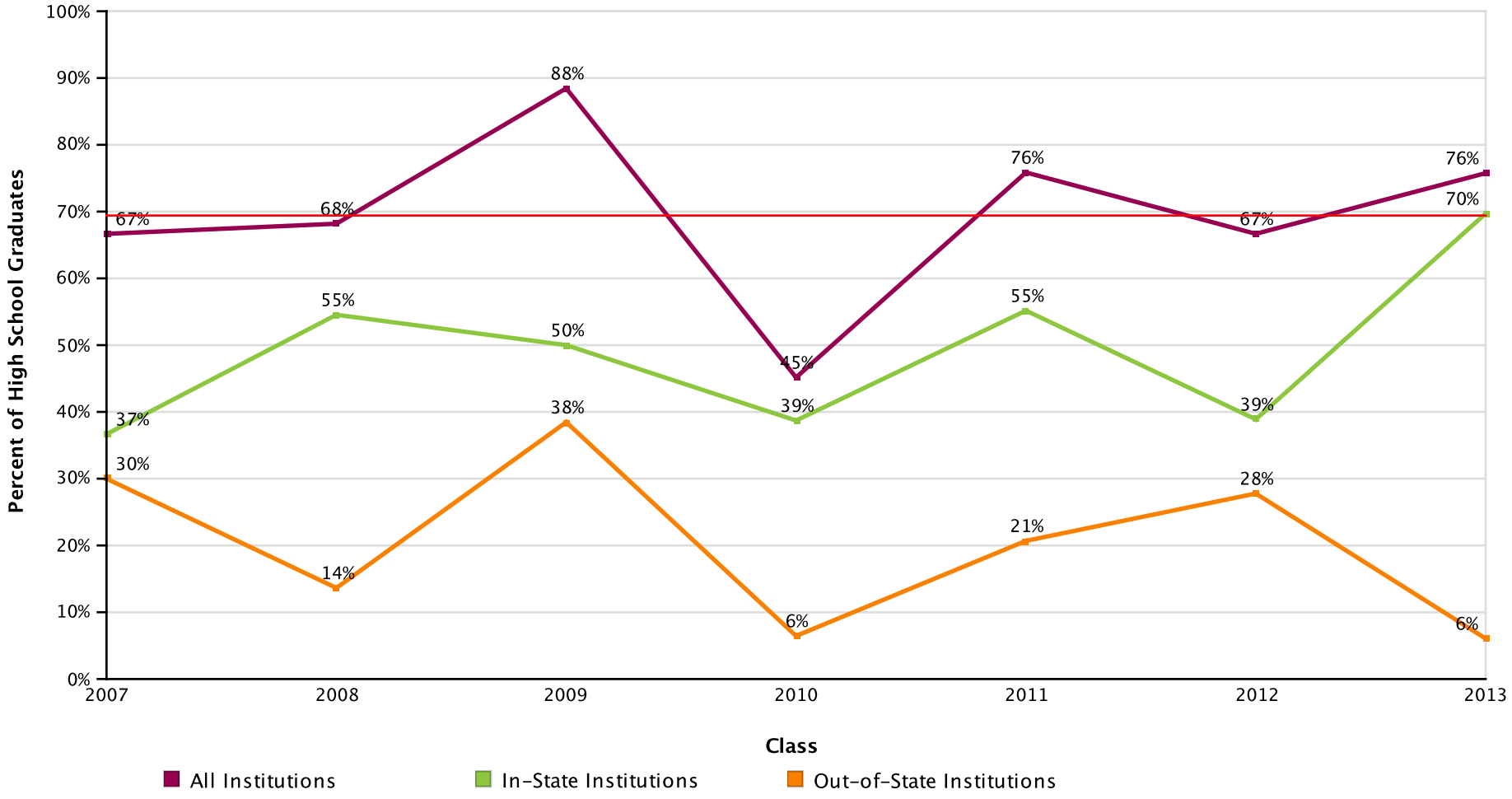

AVG = 69%

THE BRIDGE ACADEMY

Report Run Date: 03/04/2015 02:12 PM

NATIONAL STUDENT CLEARINGHOUSE

©2012 National Student Clearinghouse. All rights reserved.

Count of Students Enrolled in College at Any Time During the First Year After High School

Effective Date = November 26, 2014

Class of	2007	2008	2009	2010	2011	2012	2013
Total in the Class	30	22	26	31	29	36	33
Total Enrolled	20	15	23	14	22	24	25
Total in Public	12	11	11	8	16	16	21
Total in Private	8	4	12	6	6	8	4
Total in 4-Year	13	9	16	12	10	18	17
Total in 2-Year	7	6	7	2	12	6	8
Total In-State	11	12	13	12	16	14	23
Total Out-Of-State	9	3	10	2	6	10	2

NATIONAL STUDENT CLEARINGHOUSE

©2012 National Student Clearinghouse. All rights reserved.

Percent of Students Enrolled in College at Any Time During the First Two Years After High School

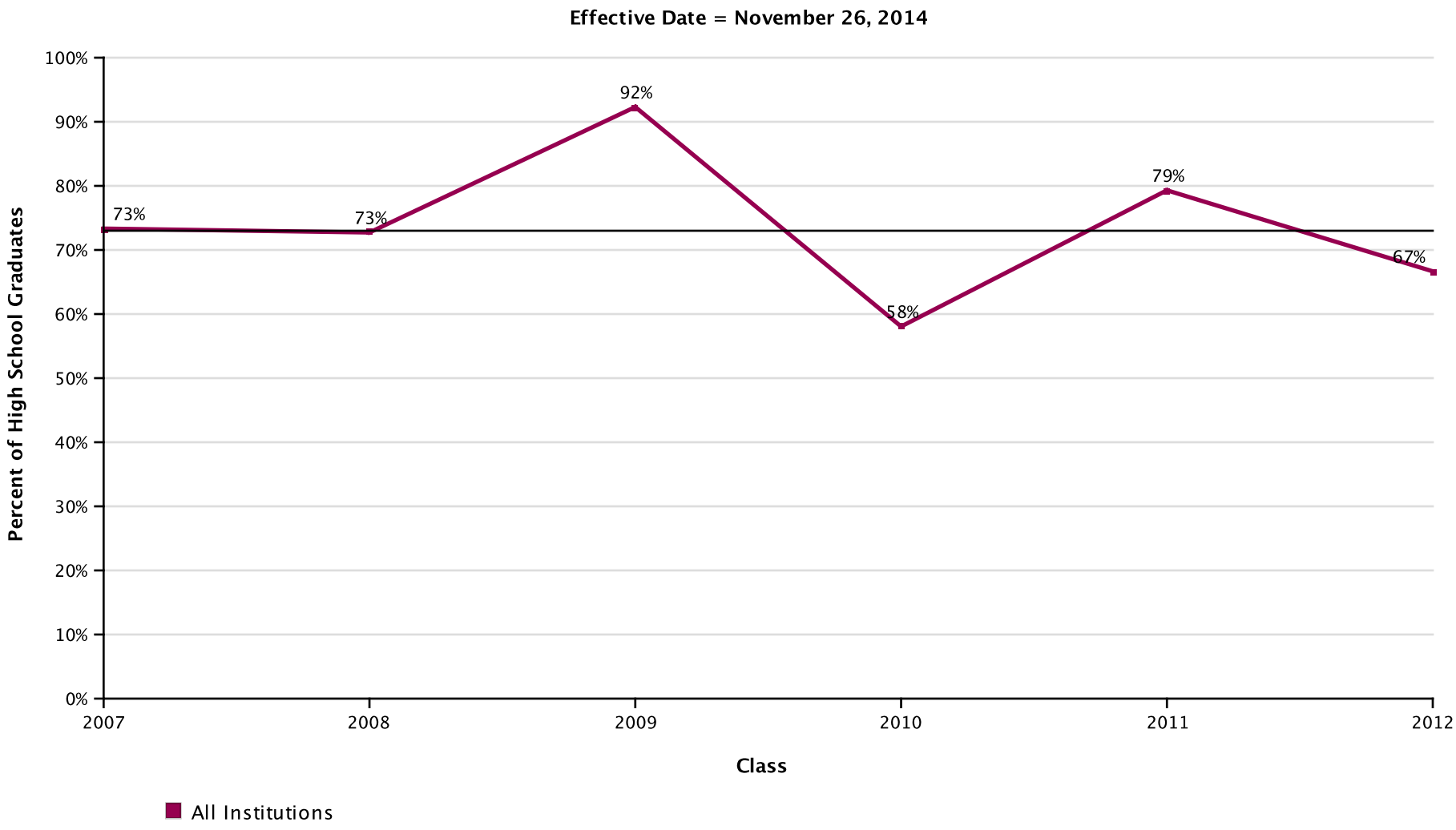

AVG = 73%

THE BRIDGE ACADEMY

Report Run Date: 03/04/2015 02:12 PM

NATIONAL STUDENT CLEARINGHOUSE

©2012 National Student Clearinghouse. All rights reserved.

Percent of Students Enrolled in College at Any Time During the First Two Years After High School by Institutional Type

Effective Date = November 26, 2014

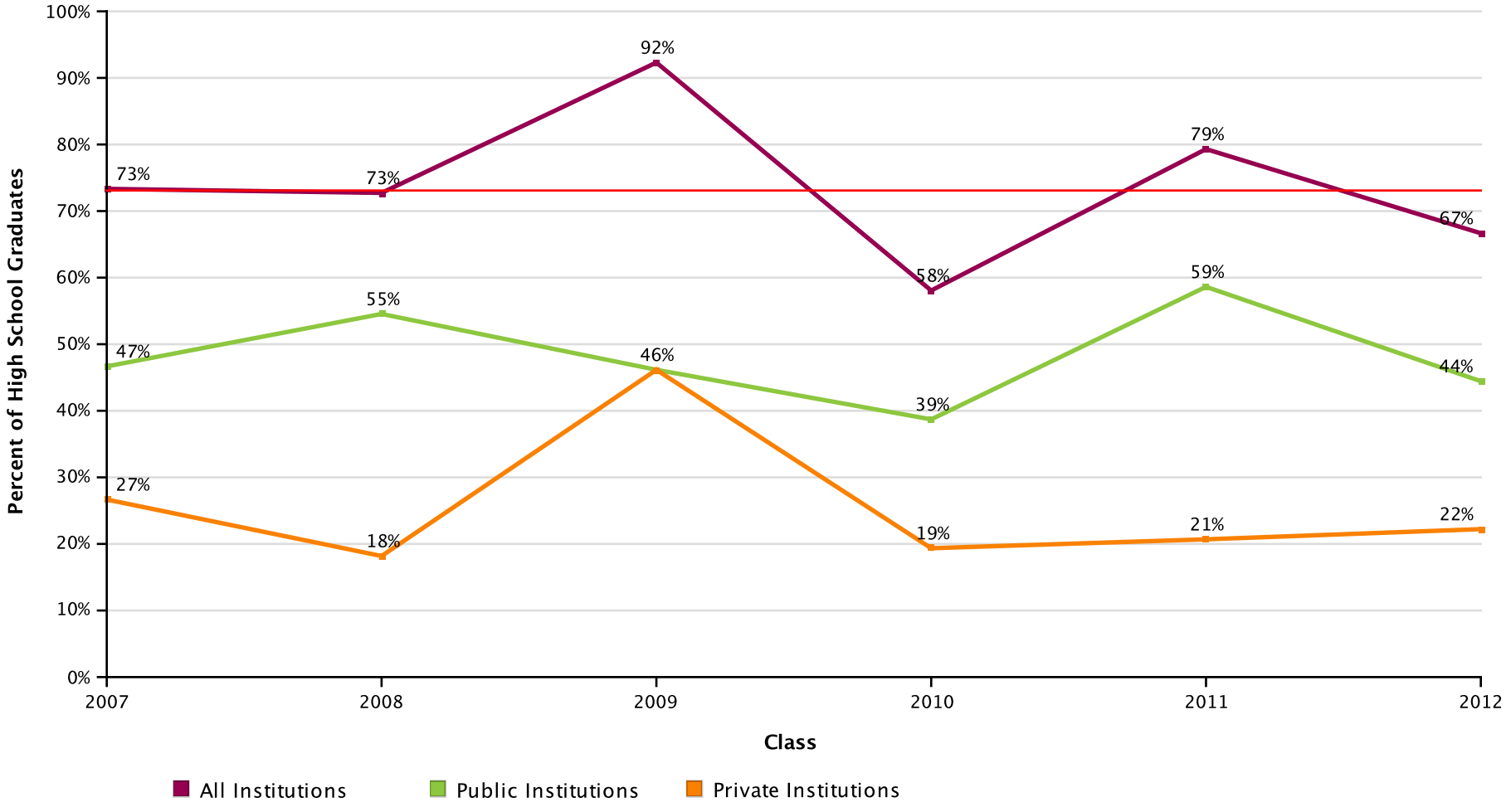

AVG = 73%

THE BRIDGE ACADEMY

Report Run Date: 03/04/2015 02:12 PM

NATIONAL STUDENT CLEARINGHOUSE

©2012 National Student Clearinghouse. All rights reserved.

Percent of Students Enrolled in College at Any Time During the First Two Years After High School by Institutional Level

Effective Date = November 26, 2014

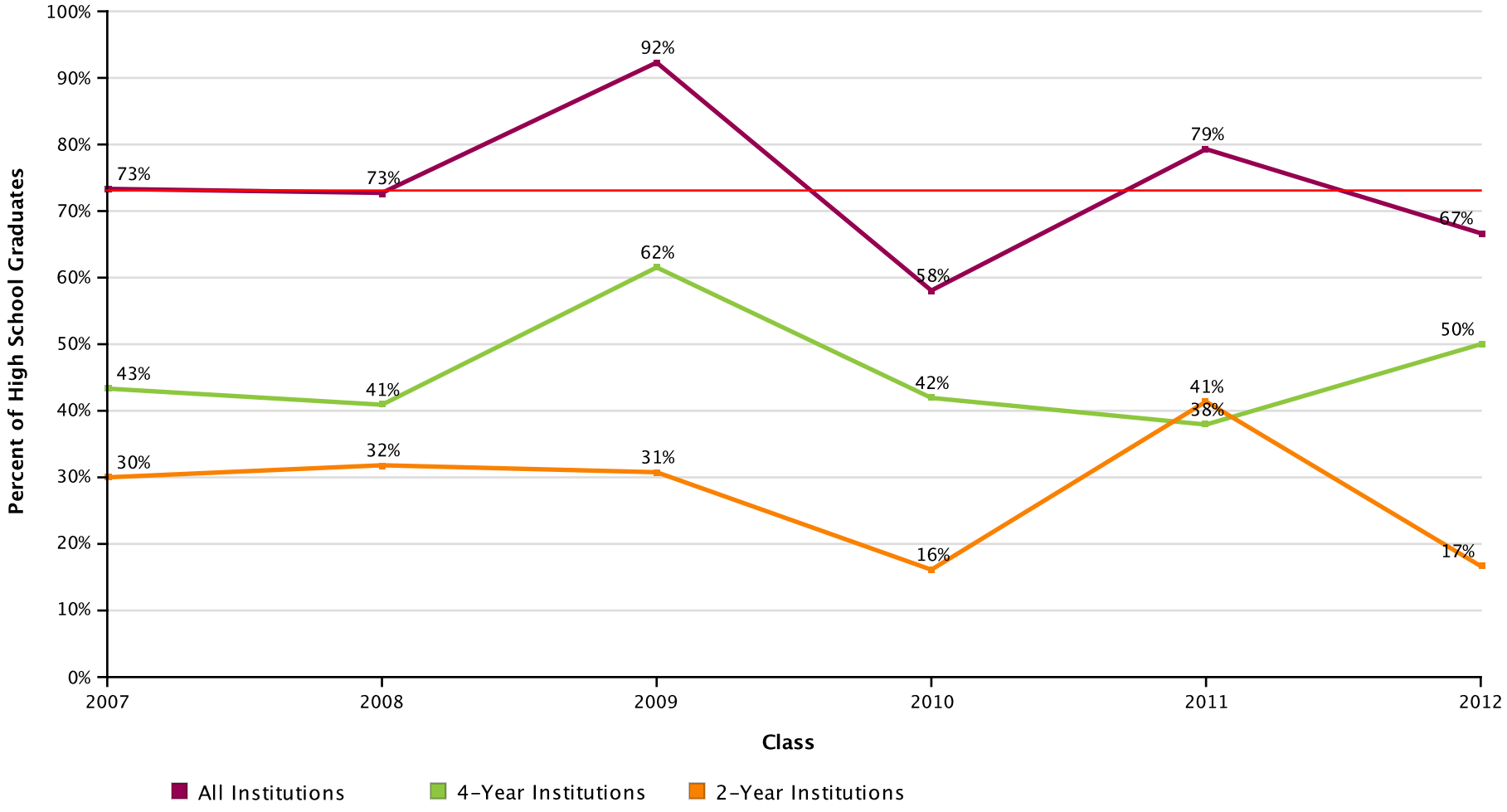

AVG = 73%

THE BRIDGE ACADEMY

Report Run Date: 03/04/2015 02:12 PM

NATIONAL STUDENT CLEARINGHOUSE

©2012 National Student Clearinghouse. All rights reserved.

Percent of Students Enrolled in College at Any Time During the First Two Years After High School by Institutional Location

Effective Date = November 26, 2014

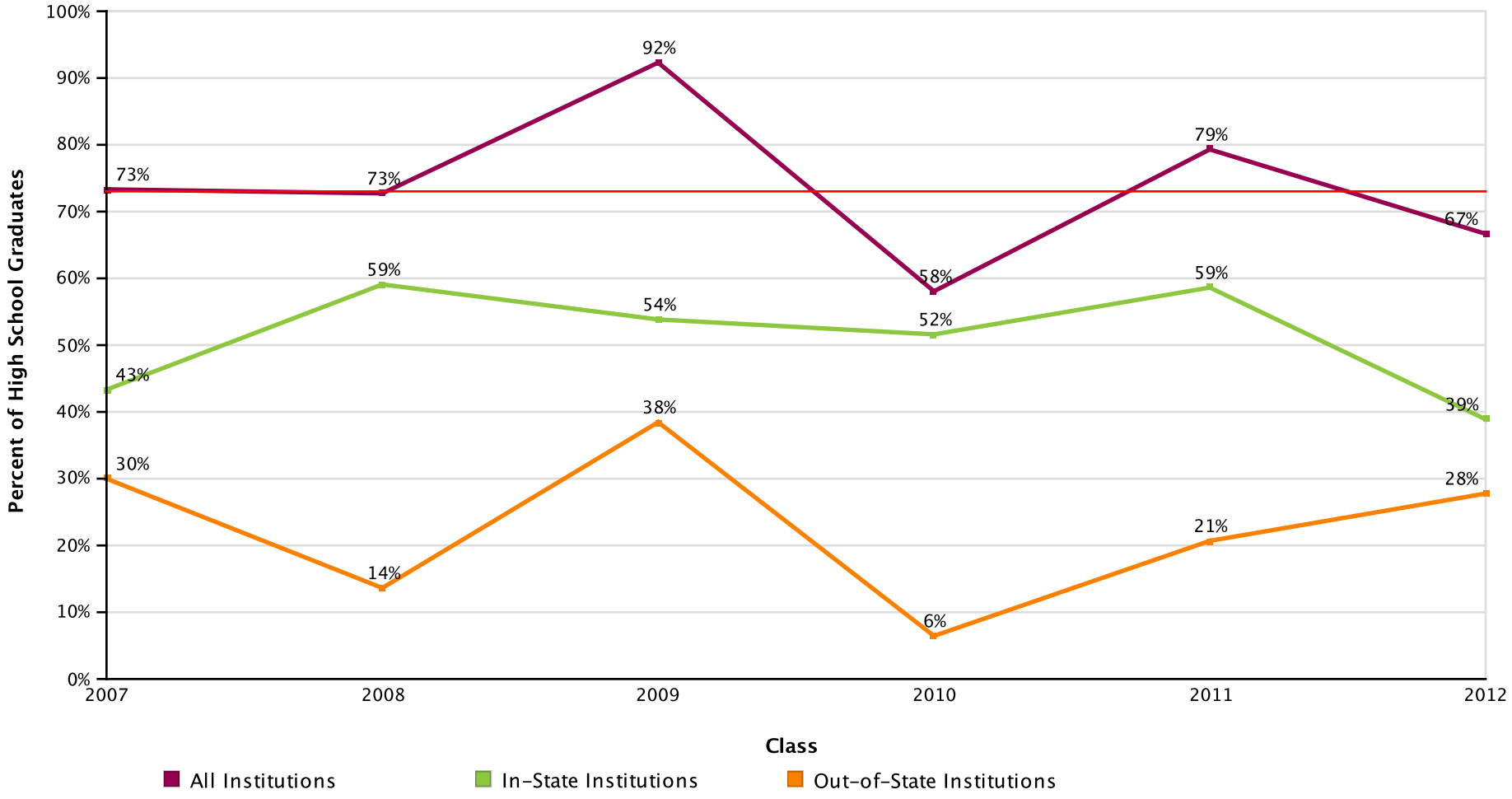

AVG = 73%

THE BRIDGE ACADEMY

Report Run Date: 03/04/2015 02:12 PM

NATIONAL STUDENT CLEARINGHOUSE

©2012 National Student Clearinghouse. All rights reserved.

Count of Students Enrolled in College at Any Time During the First Two Years After High School

Effective Date = November 26, 2014

Class of	2007	2008	2009	2010	2011	2012
Total in the Class	30	22	26	31	29	36
Total Enrolled	22	16	24	18	23	24
Total in Public	14	12	12	12	17	16
Total in 4-Year	13	9	16	13	11	18
Total in Private	8	4	12	6	6	8
Total in 2-Year	9	7	8	5	12	6
Total In-State	13	13	14	16	17	14
Total Out-of-State	9	3	10	2	6	10

NATIONAL STUDENT CLEARINGHOUSE

©2012 National Student Clearinghouse. All rights reserved.

Percent of Students Enrolled in College the First Year After High School Who Returned for a Second Year (Freshman to Sophomore Persistence)

Effective Date = November 26, 2014

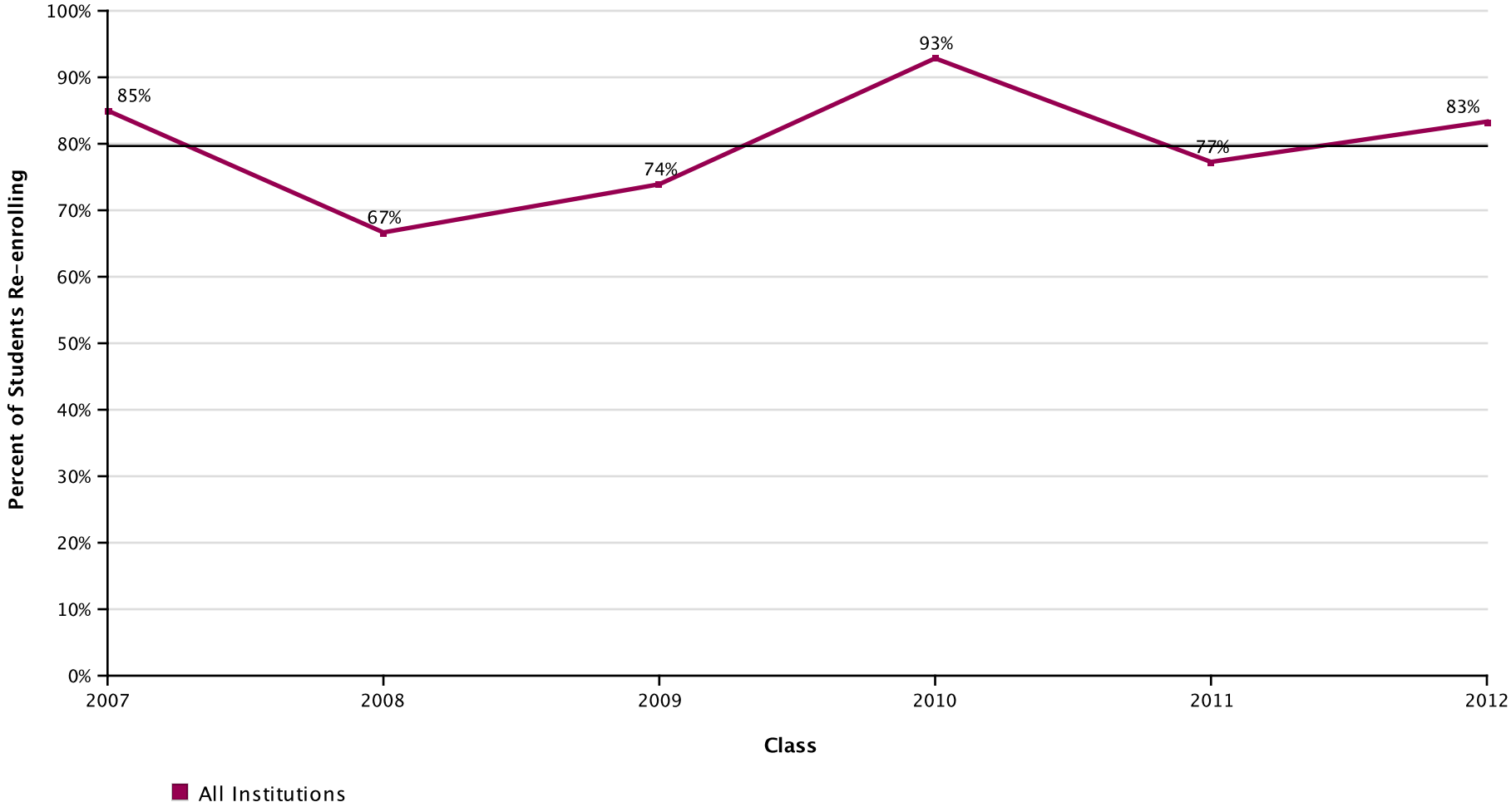

AVG = 80%

THE BRIDGE ACADEMY

Report Run Date: 03/04/2015 02:12 PM

NATIONAL STUDENT CLEARINGHOUSE

©2012 National Student Clearinghouse. All rights reserved.

Percent of Students Enrolled in College the First Year After High School Who Returned for a Second Year (Freshman to Sophomore Persistence) by Institutional Type

Effective Date = November 26, 2014

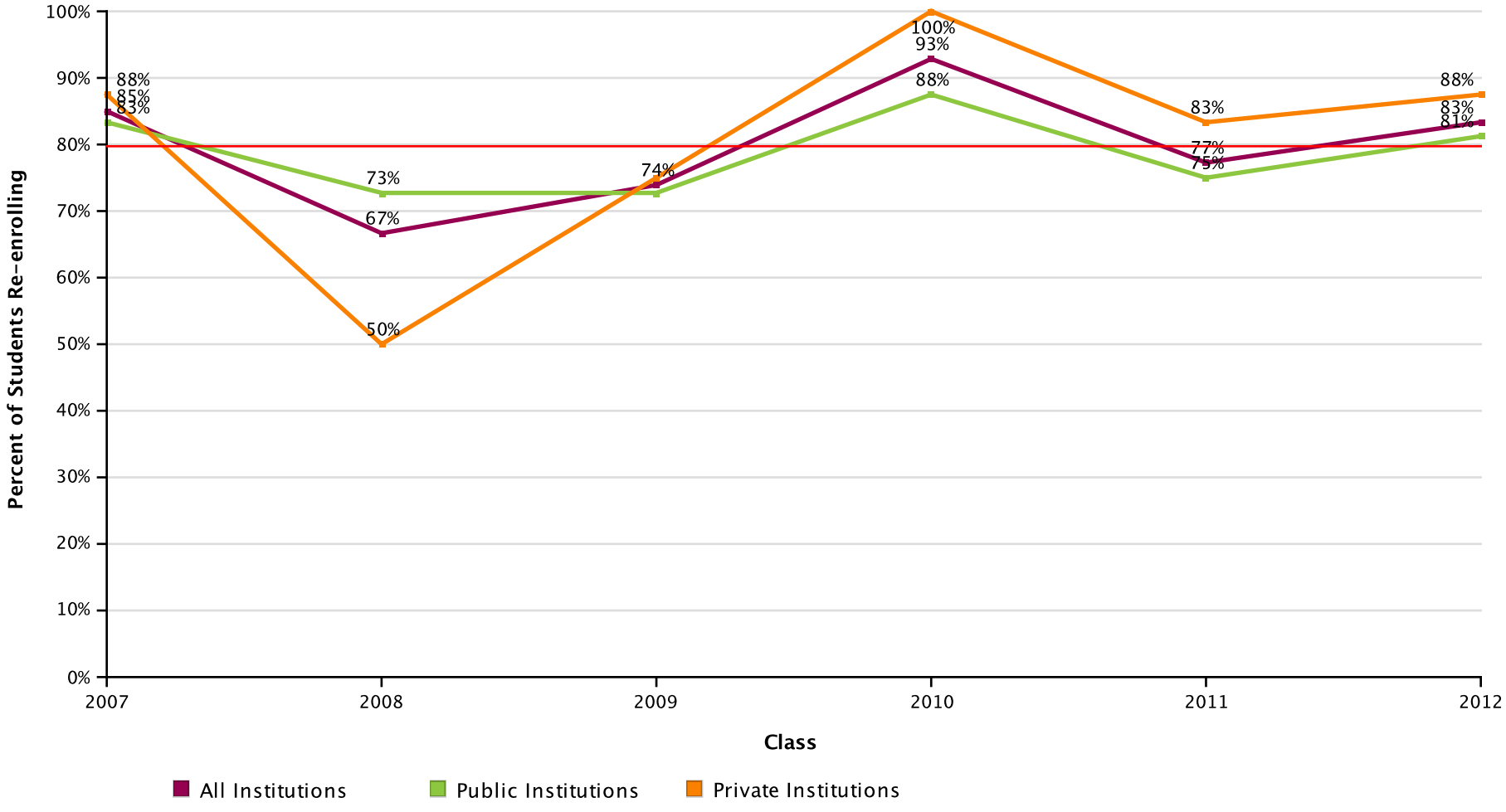

AVG = 80%

THE BRIDGE ACADEMY

Report Run Date: 03/04/2015 02:12 PM

NATIONAL STUDENT CLEARINGHOUSE

©2012 National Student Clearinghouse. All rights reserved.

Percent of Students Enrolled in College the First Year After High School Who Returned for a Second Year (Freshman to Sophomore Persistence) by Institutional Level

Effective Date = November 26, 2014

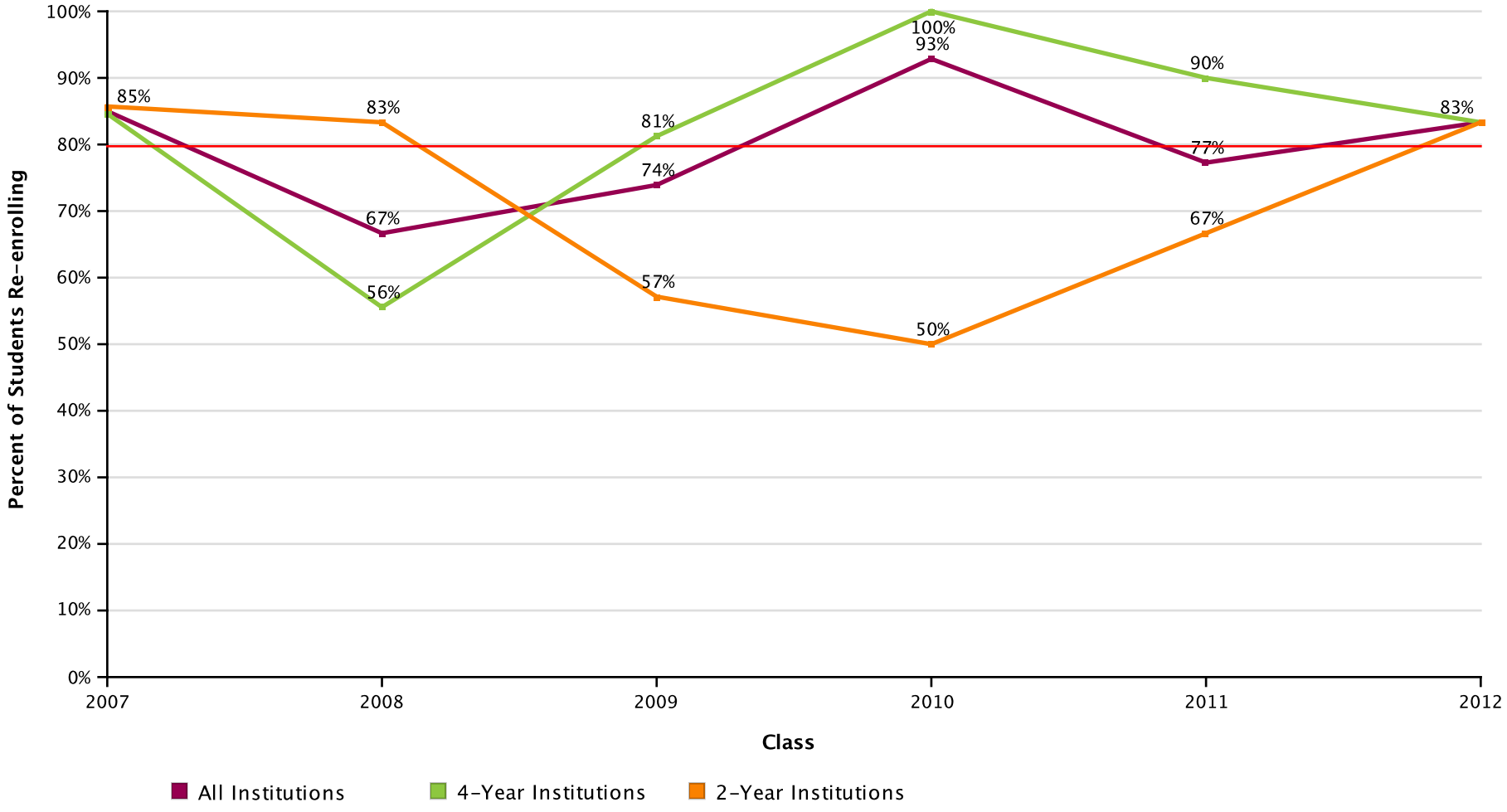

AVG = 80%

THE BRIDGE ACADEMY

Report Run Date: 03/04/2015 02:12 PM

NATIONAL STUDENT CLEARINGHOUSE

©2012 National Student Clearinghouse. All rights reserved.

Percent of Students Enrolled in College the First Year After High School Who Returned for a Second Year (Freshman to Sophomore Persistence) by Institutional Location

Effective Date = November 26, 2014

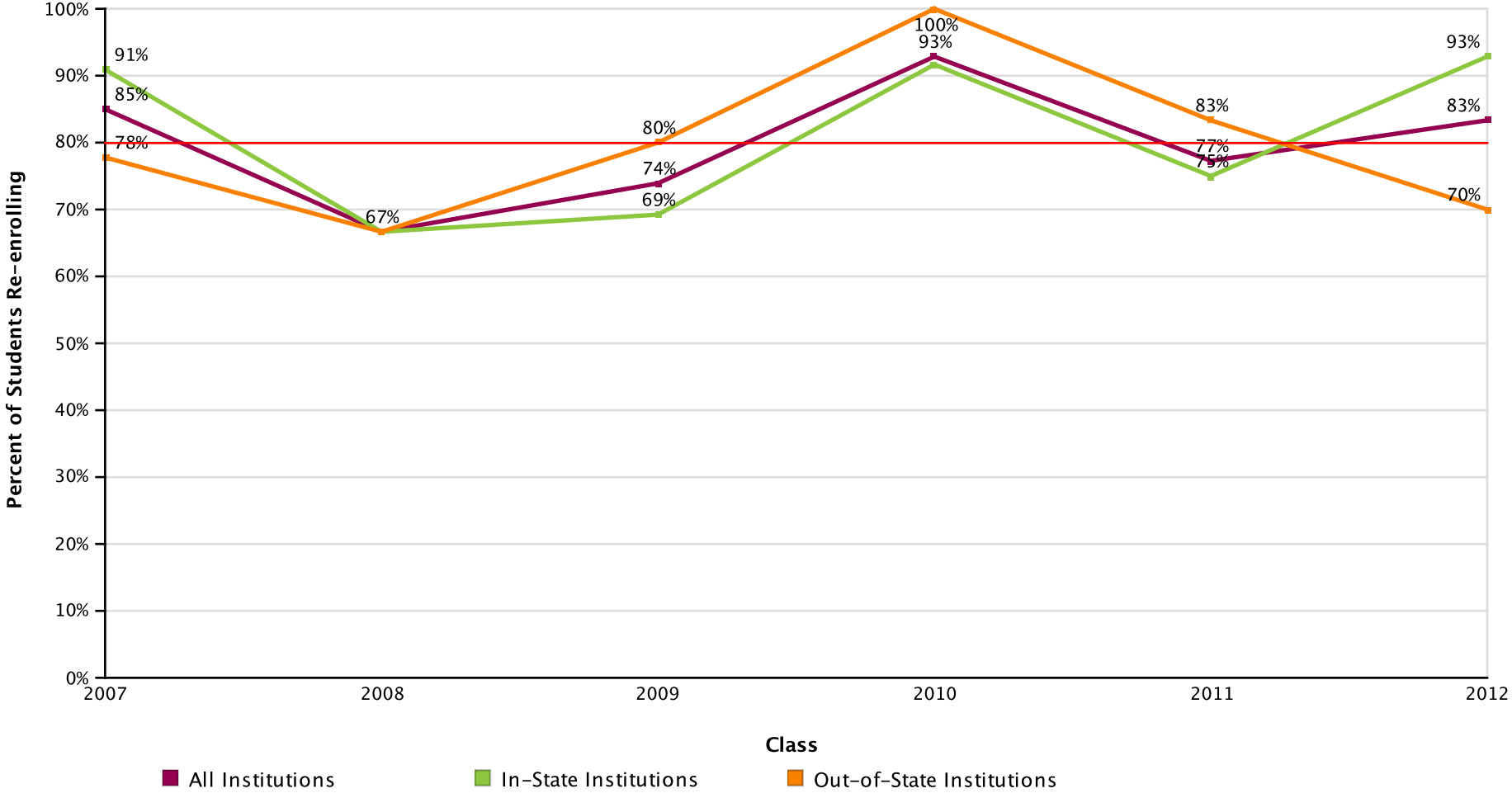

AVG = 80%

THE BRIDGE ACADEMY

Report Run Date: 03/04/2015 02:12 PM

NATIONAL STUDENT CLEARINGHOUSE

©2012 National Student Clearinghouse. All rights reserved.

Count of Students Enrolled in College the First Year After High School Who Returned for a Second Year (Freshman to Sophomore Persistence)

Effective Date = November 26, 2014

Class of	2007	2008	2009	2010	2011	2012
Total in the Class	30	22	26	31	29	36
Enrolled Anywhere 1st Year	20	15	23	14	22	24
Enrolled Anywhere 2nd Year	17	10	17	13	17	20
In Public 1st Year	12	11	11	8	16	16
Enrolled Anywhere 2nd Year	10	8	8	7	12	13
In Private 1st Year	8	4	12	6	6	8
Enrolled Anywhere 2nd Year	7	2	9	6	5	7
In 4-Year 1st Year	13	9	16	12	10	18
Enrolled Anywhere 2nd Year	11	5	13	12	9	15
In 2-Year 1st Year	7	6	7	2	12	6
Enrolled Anywhere 2nd Year	6	5	4	1	8	5
In-State 1st Year	11	12	13	12	16	14
Enrolled Anywhere 2nd Year	10	8	9	11	12	13
Out-of-State 1st Year	9	3	10	2	6	10
Enrolled Anywhere 2nd Year	7	2	8	2	5	7

NATIONAL STUDENT CLEARINGHOUSE

©2012 National Student Clearinghouse. All rights reserved.

Percent of High School Class Who Completed a Degree Within Six Years

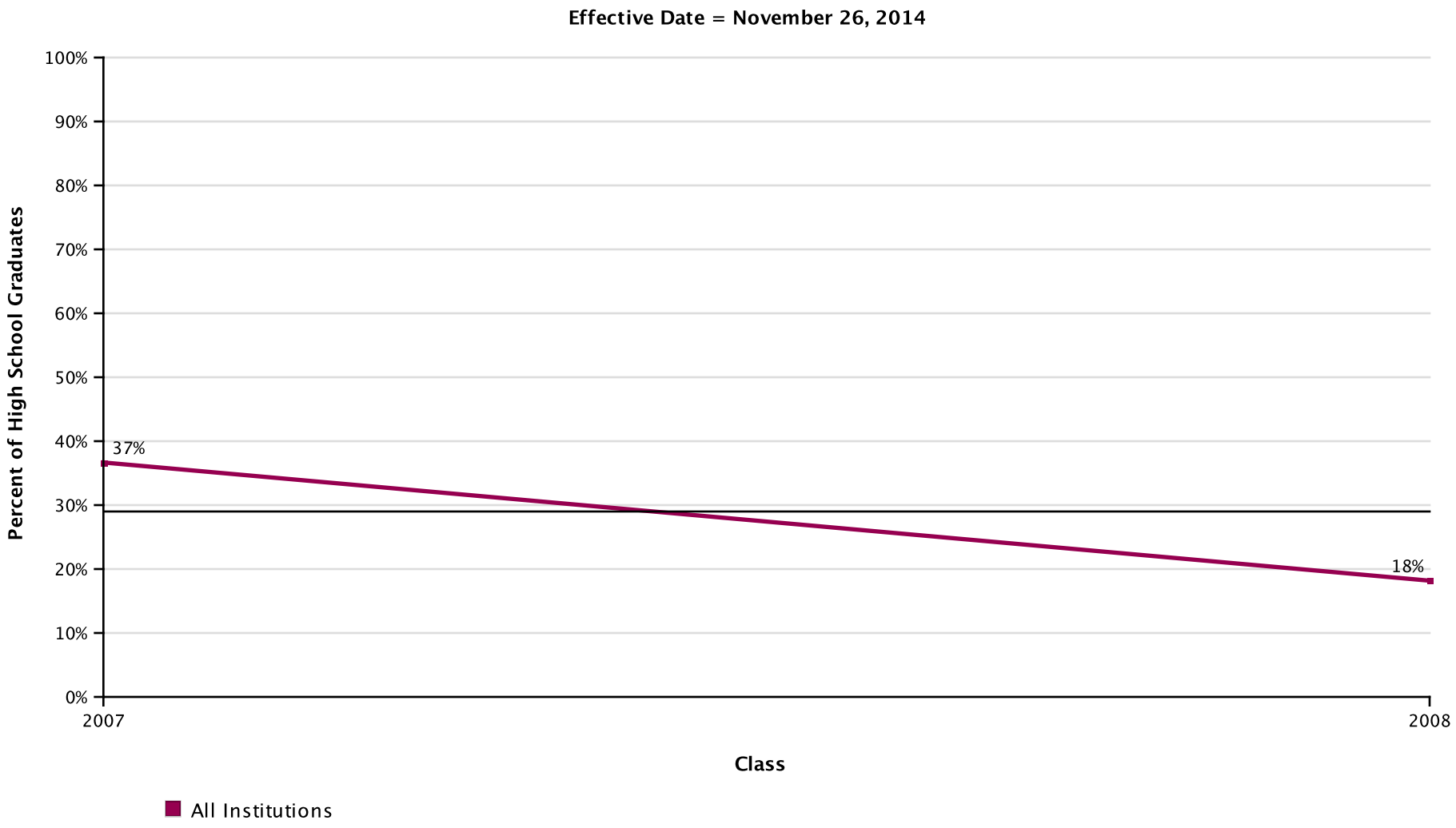

AVG = 29%

THE BRIDGE ACADEMY

Report Run Date: 03/04/2015 02:12 PM

NATIONAL STUDENT CLEARINGHOUSE

©2012 National Student Clearinghouse. All rights reserved.

Percent of High School Class Who Completed a Degree Within Six Years by Institutional Type

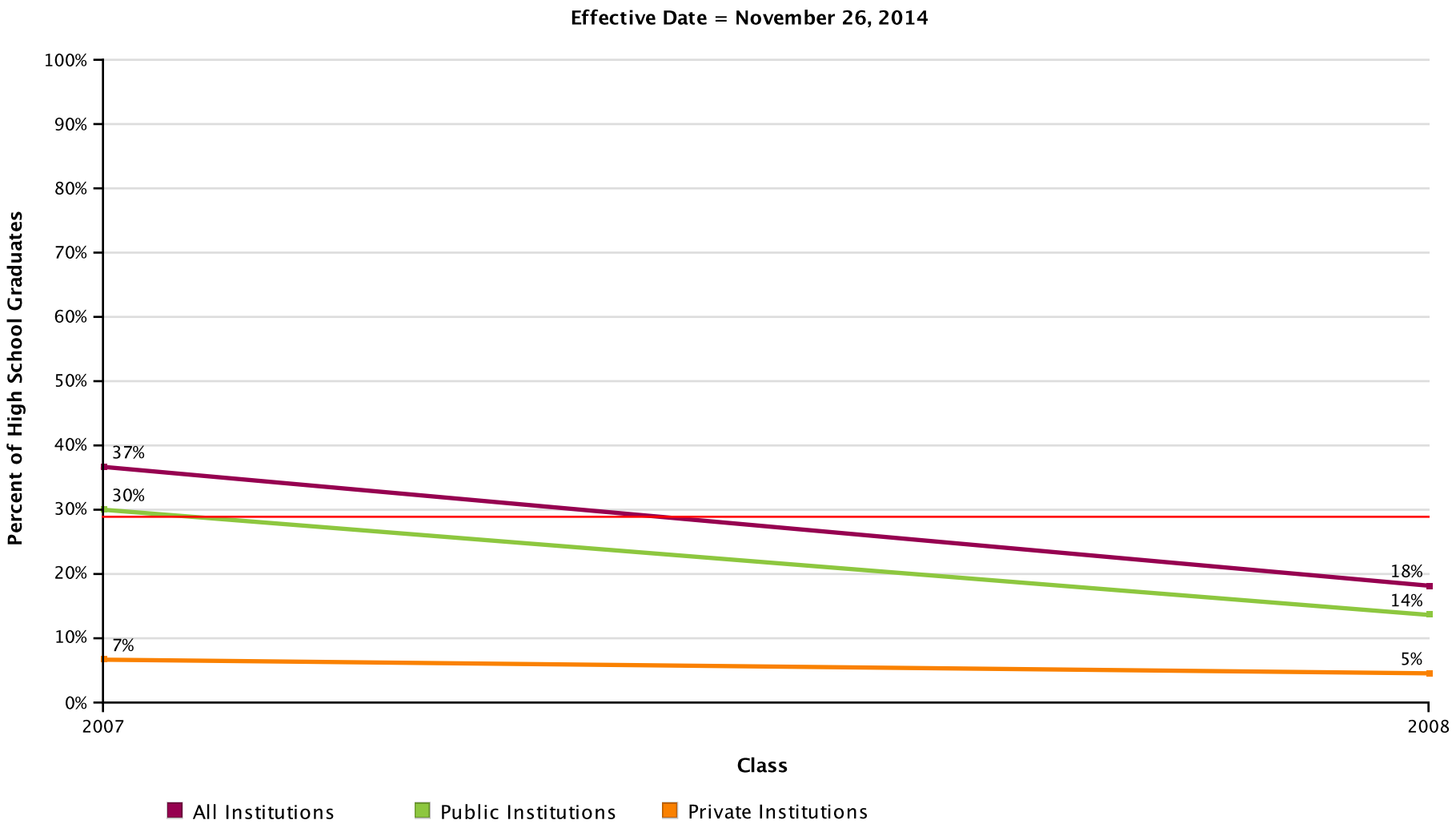

AVG = 29%

THE BRIDGE ACADEMY

Report Run Date: 03/04/2015 02:12 PM

NATIONAL STUDENT CLEARINGHOUSE

©2012 National Student Clearinghouse. All rights reserved.

Percent of High School Class Who Completed a Degree Within Six Years by Institutional Level

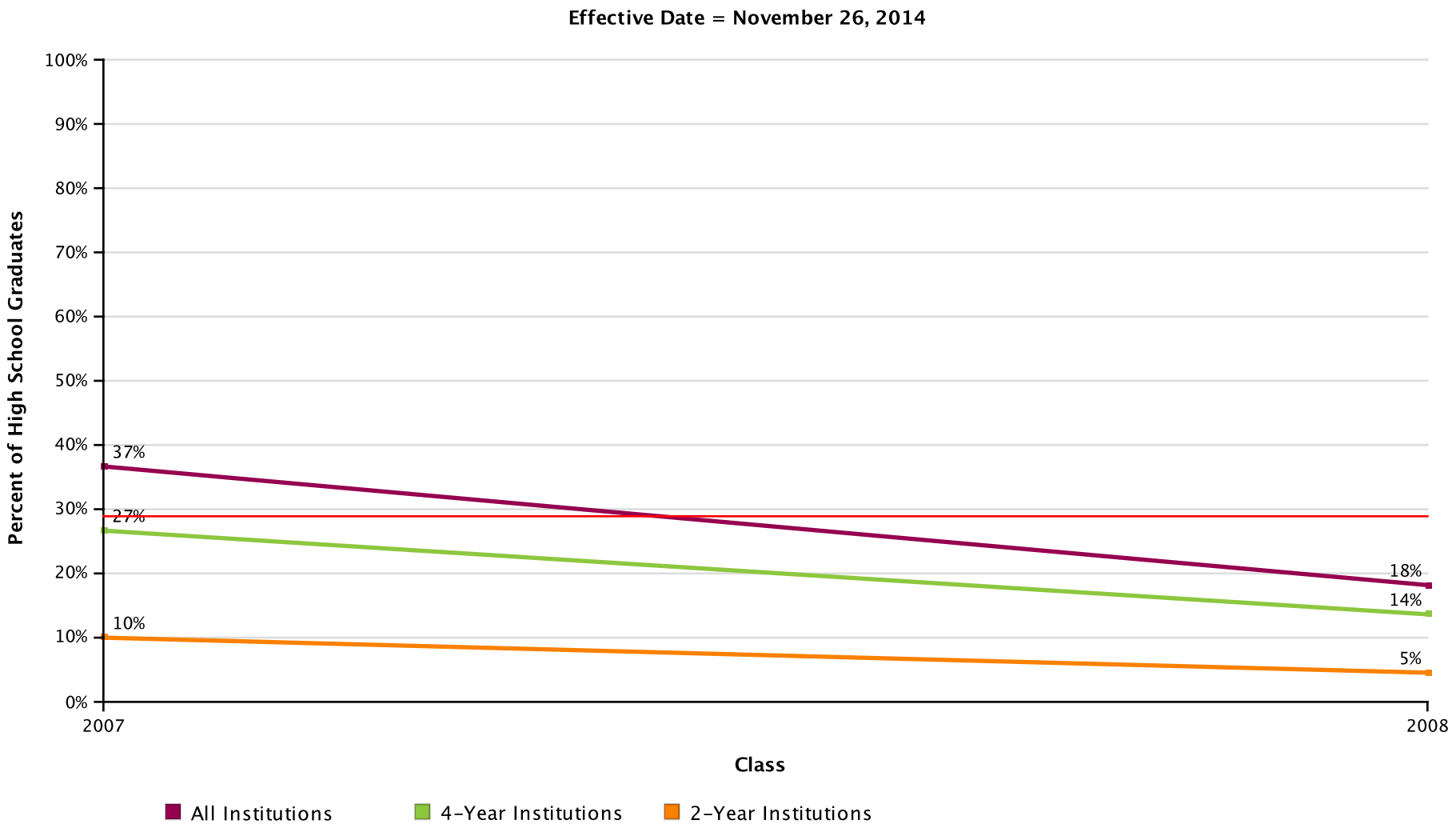

AVG = 29%

THE BRIDGE ACADEMY

Report Run Date: 03/04/2015 02:12 PM

NATIONAL STUDENT CLEARINGHOUSE

©2012 National Student Clearinghouse. All rights reserved.

Percent of High School Class Who Completed a Degree Within Six Years by Institutional Location

Effective Date = November 26, 2014

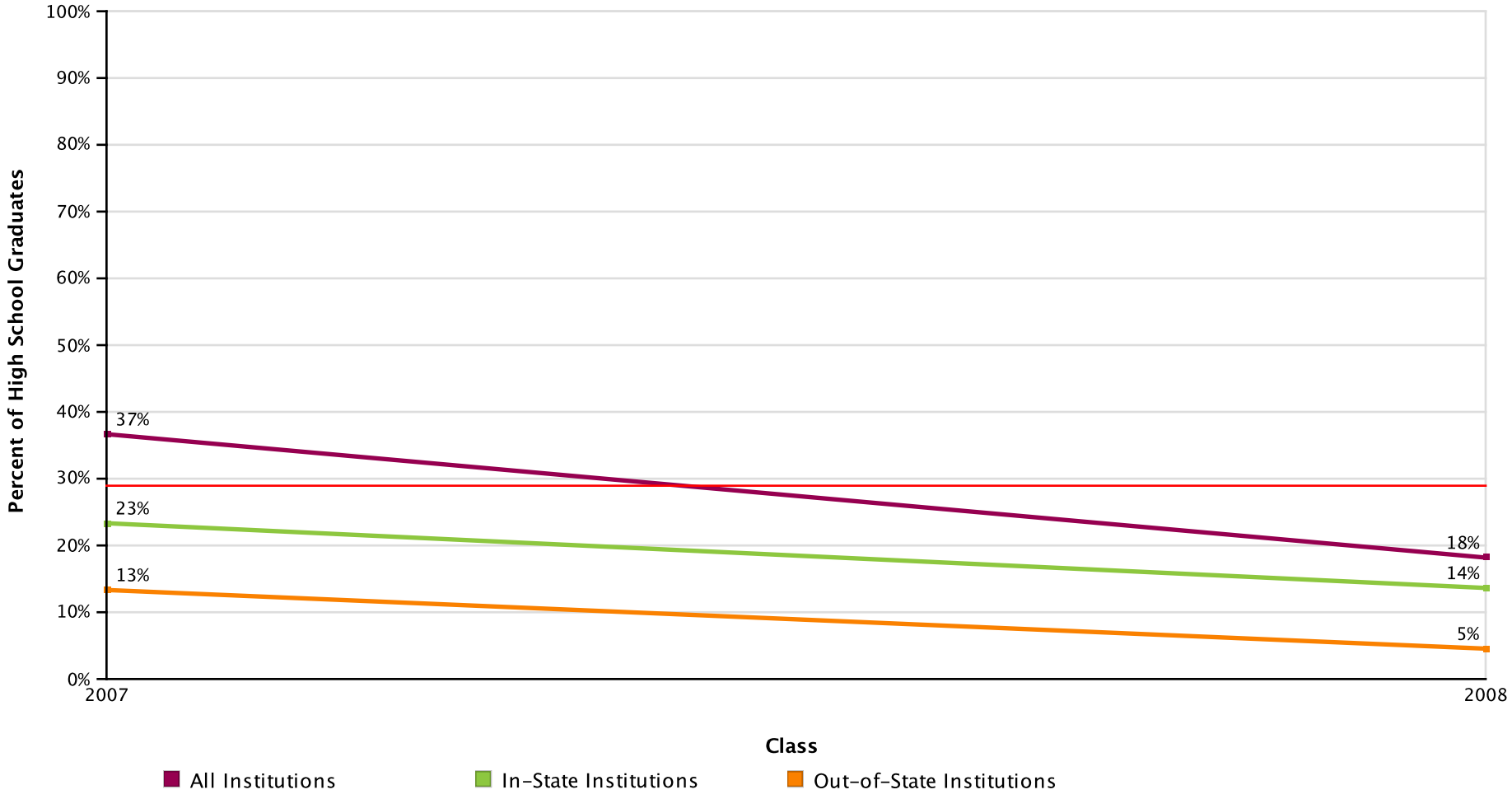

AVG = 29%

THE BRIDGE ACADEMY

Report Run Date: 03/04/2015 02:12 PM

NATIONAL STUDENT CLEARINGHOUSE

©2012 National Student Clearinghouse. All rights reserved.

Count of High School Graduates with a College Degree

Effective Date = November 26, 2014

Class of	2007	2008
Total in the Class	30	22
Total With a Degree	11	4
Total from Public	9	3
Total from Private	2	1
Total from 4-Year	8	3
Total from 2-Year	3	1
Total In-State	7	3
Total Out-Of-State	4	1

NATIONAL STUDENT CLEARINGHOUSE

©2012 National Student Clearinghouse. All rights reserved.

Time to College Graduation Within Six Years (Associate's, Bachelor's and Higher)

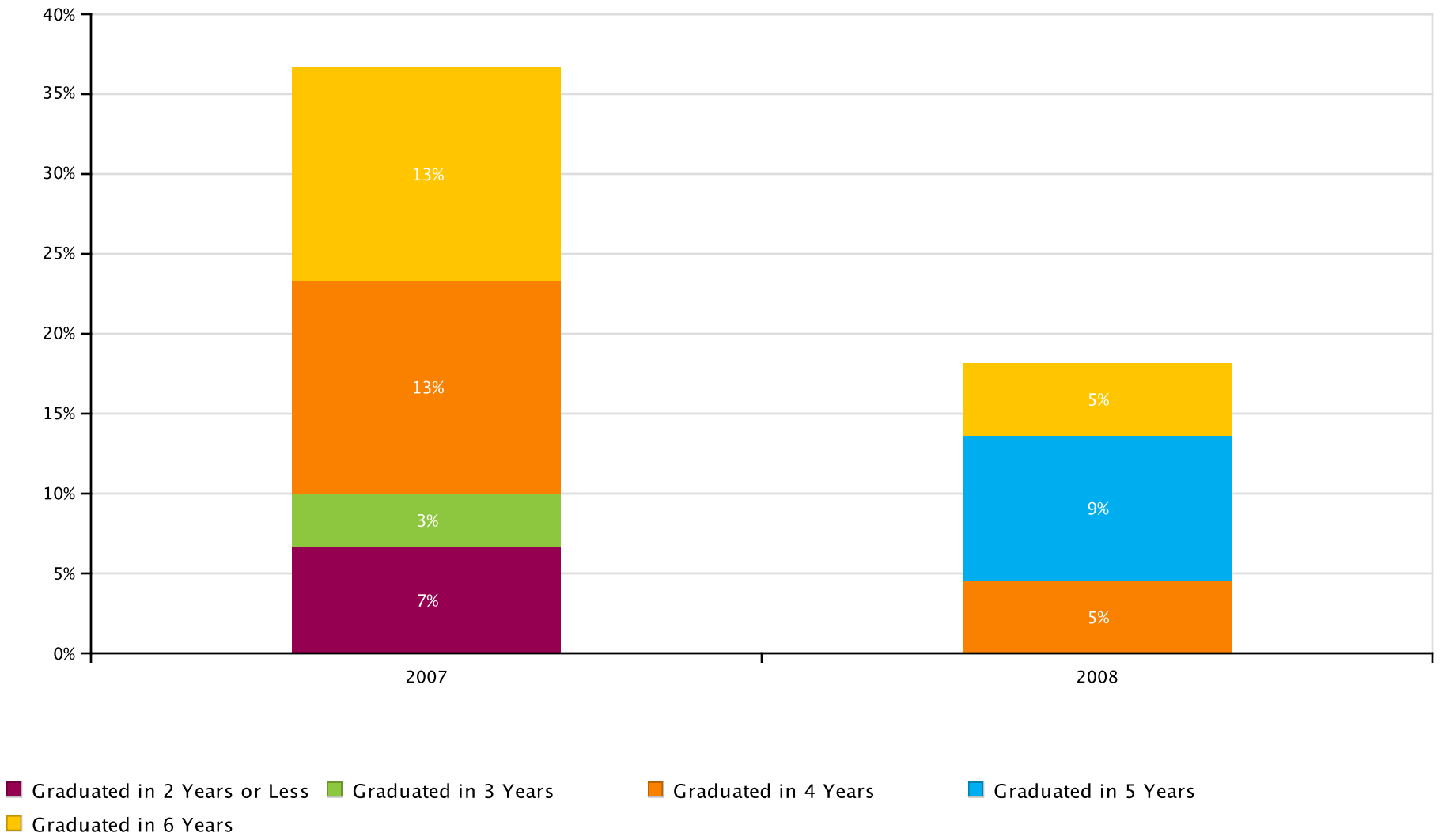

NATIONAL STUDENT CLEARINGHOUSE

©2012 National Student Clearinghouse. All rights reserved.

Count of Time to College Graduation within Six Years

Class of	2007	2008
Total In the Class	30	22
Graduated in 2 Years or Less	2	0
Graduated in 3 Years	1	0
Graduated in 4 Years	4	1
Graduated in 5 Years	0	2
Graduated in 6 Years	4	1

NATIONAL STUDENT CLEARINGHOUSE

©2012 National Student Clearinghouse. All rights reserved.

Class of 2007 Postsecondary Enrollment and Progress

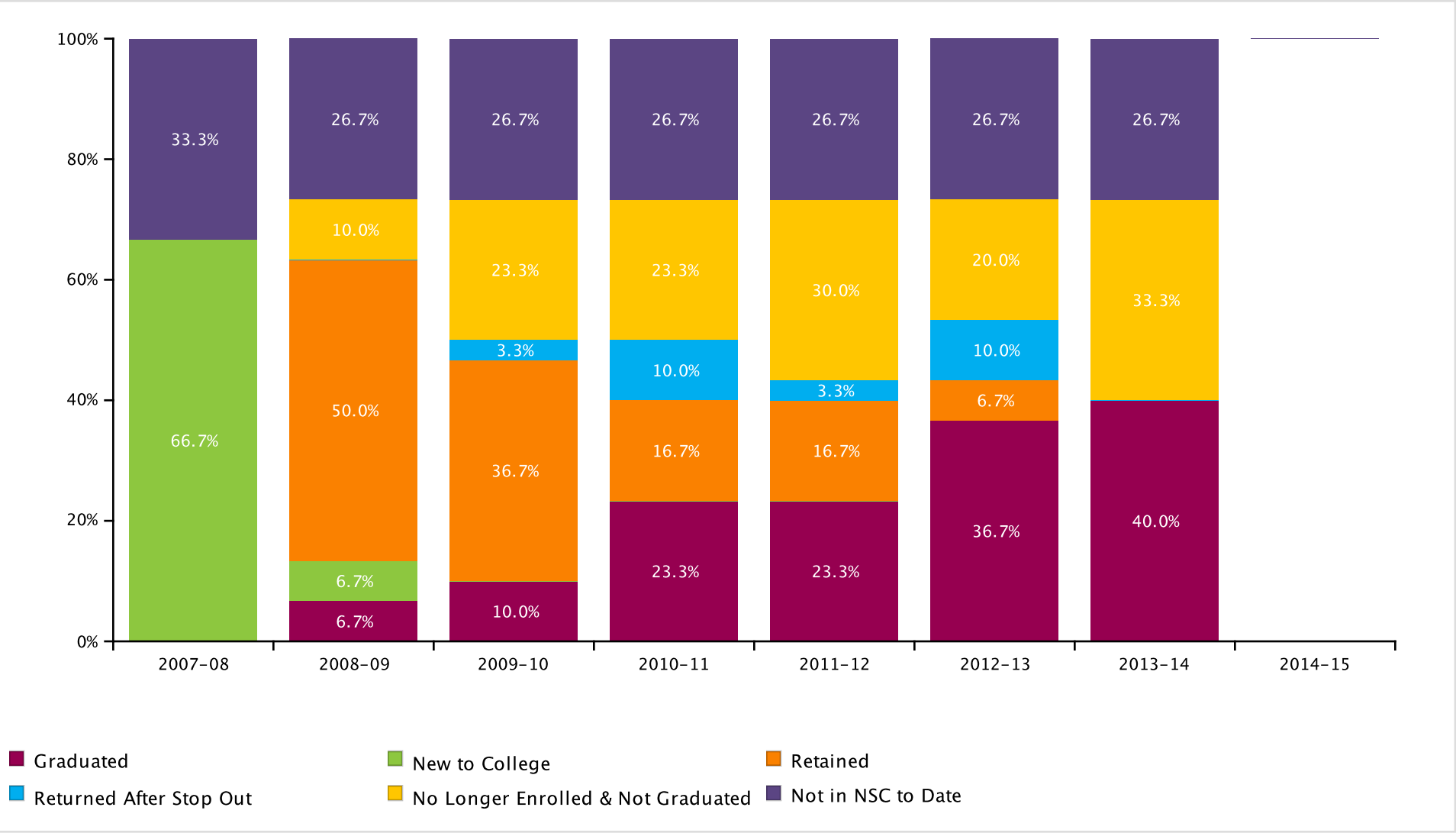

THE BRIDGE ACADEMY

Report Run Date: 03/04/2015 02:12 PM

NATIONAL STUDENT CLEARINGHOUSE

©2012 National Student Clearinghouse. All rights reserved.

Count of Class 2007 Postsecondary Enrollment and Progress

Total in the Class: 30

Academic Years	2007-08	2008-09	2009-10	2010-11	2011-12	2012-13	2013-14	2014-15
New to College	20	2	0	0	0	0	0	0
Retained	0	15	11	5	5	2	0	0
Returned After Stop Out	0	0	1	3	1	3	0	0
No Longer Enrolled & Not Graduated	0	3	7	7	9	6	10	0
Graduated	0	2	3	7	7	11	12	0
Not in NSC to Date	10	8	8	8	8	8	8	0

NATIONAL STUDENT CLEARINGHOUSE

©2012 National Student Clearinghouse. All rights reserved.

Class of 2008 Postsecondary Enrollment and Progress

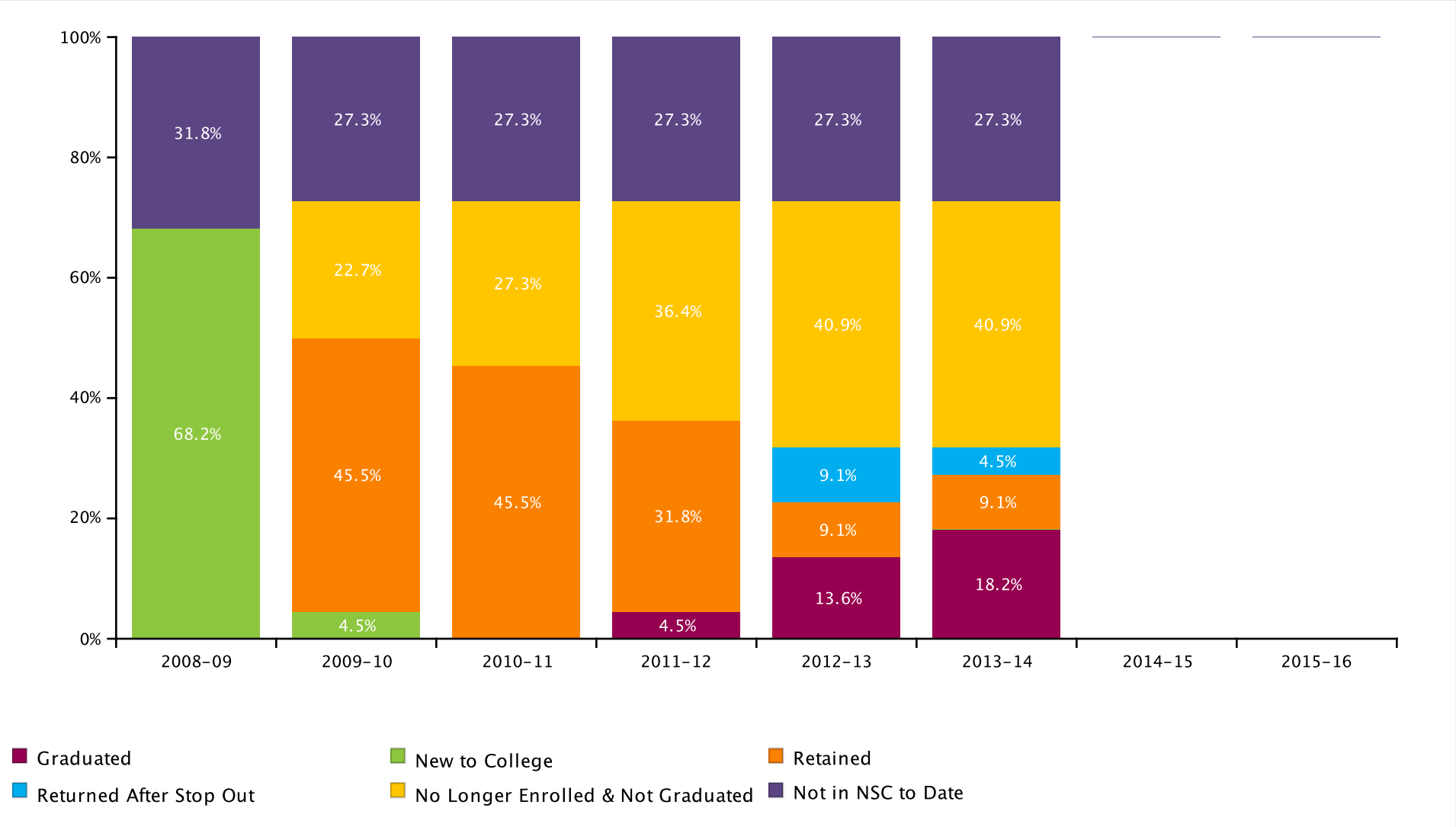

THE BRIDGE ACADEMY

Report Run Date: 03/04/2015 02:12 PM

NATIONAL STUDENT CLEARINGHOUSE

©2012 National Student Clearinghouse. All rights reserved.

Count of Class 2008 Postsecondary Enrollment and Progress

Total in the Class: 22

Academic Years	2008-09	2009-10	2010-11	2011-12	2012-13	2013-14	2014-15	2015-16
New to College	15	1	0	0	0	0	0	0
Retained	0	10	10	7	2	2	0	0
Returned After Stop Out	0	0	0	0	2	1	0	0
No Longer Enrolled & Not Graduated	0	5	6	8	9	9	0	0
Graduated	0	0	0	1	3	4	0	0
Not in NSC to Date	7	6	6	6	6	6	0	0

NATIONAL STUDENT CLEARINGHOUSE

©2012 National Student Clearinghouse. All rights reserved.

Class of 2009 Postsecondary Enrollment and Progress

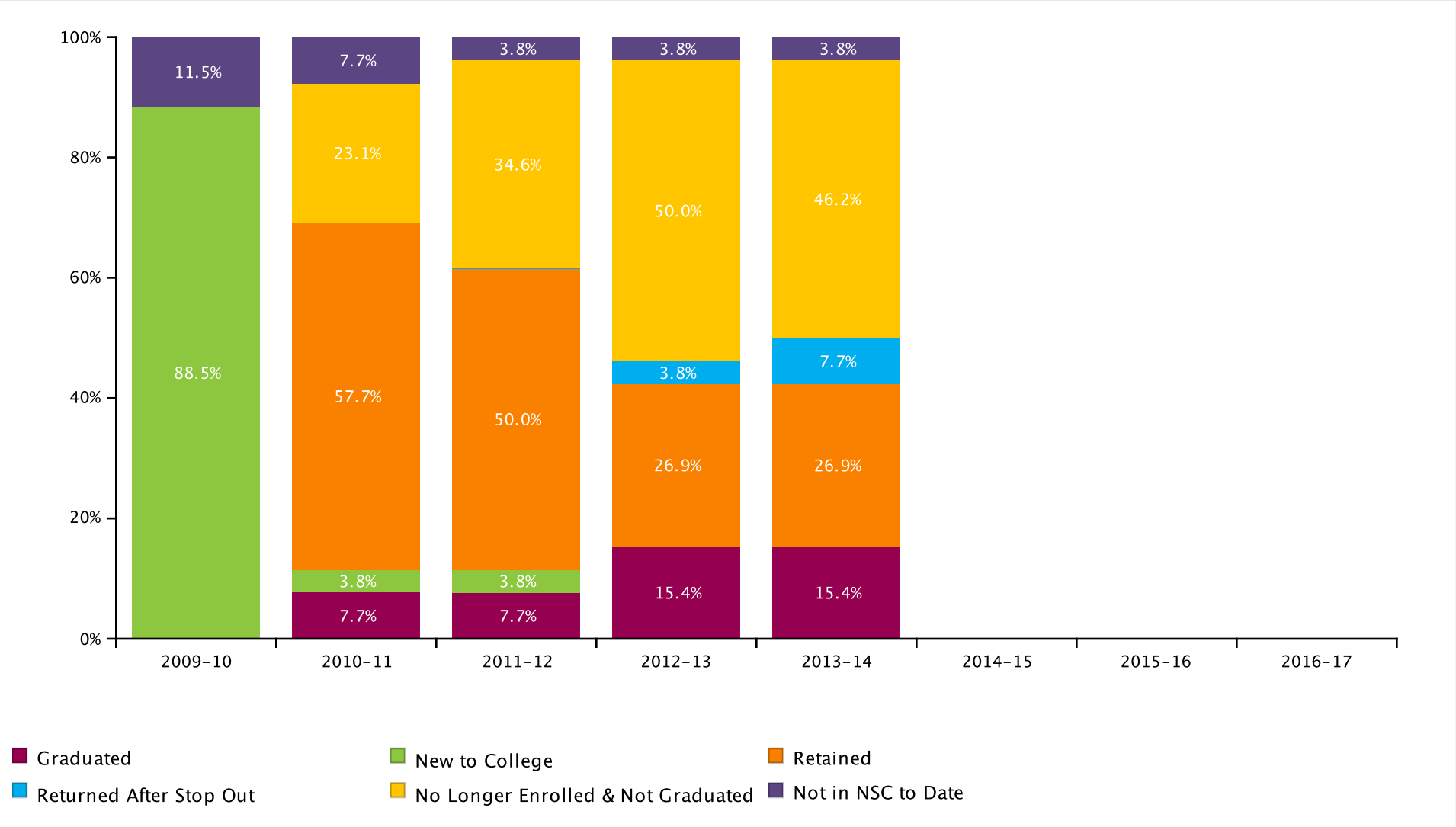

THE BRIDGE ACADEMY

Report Run Date: 03/04/2015 02:12 PM

NATIONAL STUDENT CLEARINGHOUSE

©2012 National Student Clearinghouse. All rights reserved.

Count of Class 2009 Postsecondary Enrollment and Progress

Total in the Class: 26

Academic Years	2009-10	2010-11	2011-12	2012-13	2013-14	2014-15	2015-16	2016-17
New to College	23	1	1	0	0	0	0	0
Retained	0	15	13	7	7	0	0	0
Returned After Stop Out	0	0	0	1	2	0	0	0
No Longer Enrolled & Not Graduated	0	6	9	13	12	0	0	0
Graduated	0	2	2	4	4	0	0	0
Not in NSC to Date	3	2	1	1	1	0	0	0

NATIONAL STUDENT CLEARINGHOUSE

©2012 National Student Clearinghouse. All rights reserved.

Class of 2010 Postsecondary Enrollment and Progress

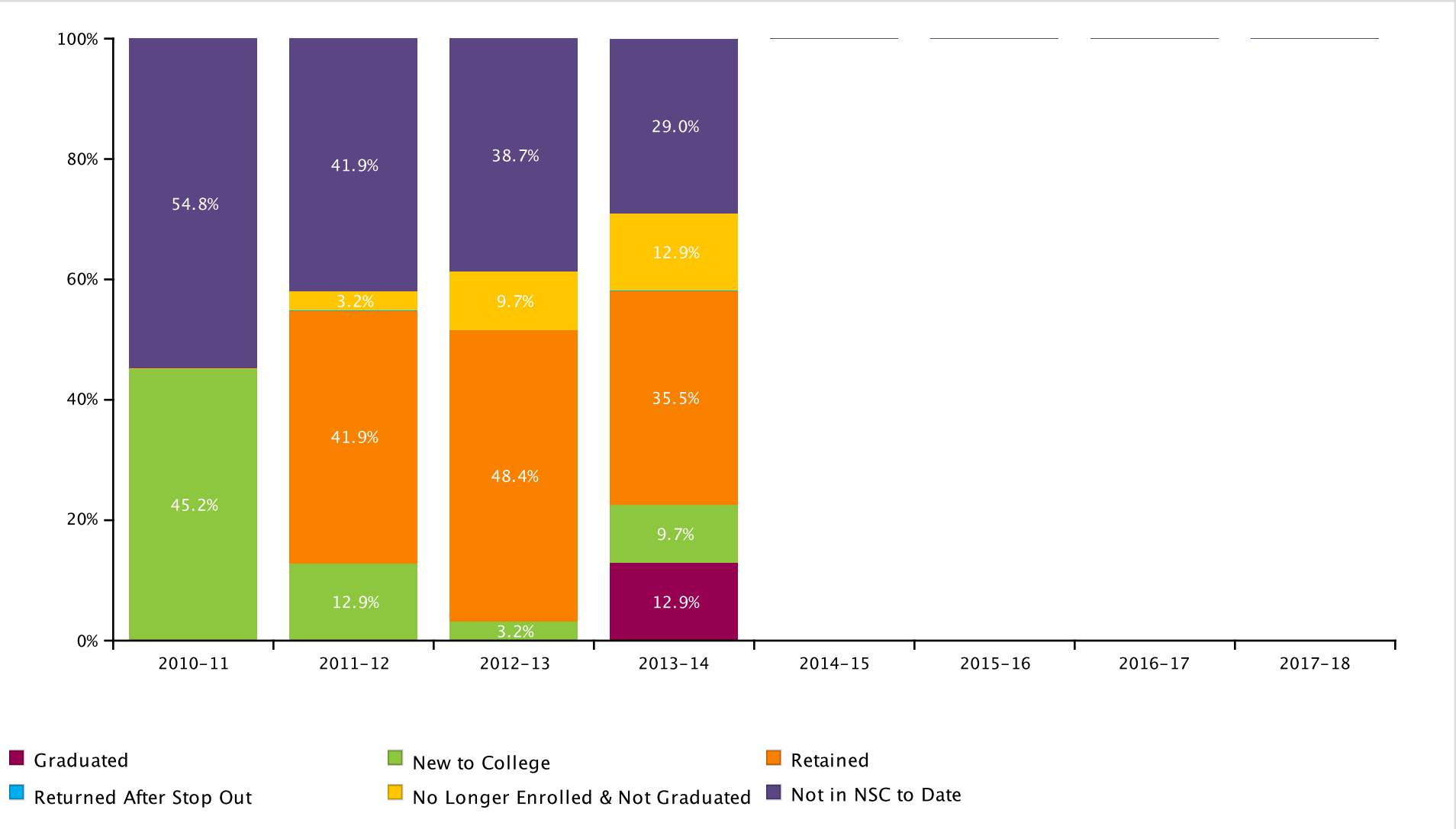

THE BRIDGE ACADEMY

Report Run Date: 03/04/2015 02:12 PM

NATIONAL STUDENT CLEARINGHOUSE

©2012 National Student Clearinghouse. All rights reserved.

Count of Class 2010 Postsecondary Enrollment and Progress

Total in the Class: 31

Academic Years	2010-11	2011-12	2012-13	2013-14	2014-15	2015-16	2016-17	2017-18
New to College	14	4	1	3	0	0	0	0
Retained	0	13	15	11	0	0	0	0
Returned After Stop Out	0	0	0	0	0	0	0	0
No Longer Enrolled & Not Graduated	0	1	3	4	0	0	0	0
Graduated	0	0	0	4	0	0	0	0
Not in NSC to Date	17	13	12	9	0	0	0	0

NATIONAL STUDENT CLEARINGHOUSE

©2012 National Student Clearinghouse. All rights reserved.

Class of 2011 Postsecondary Enrollment and Progress

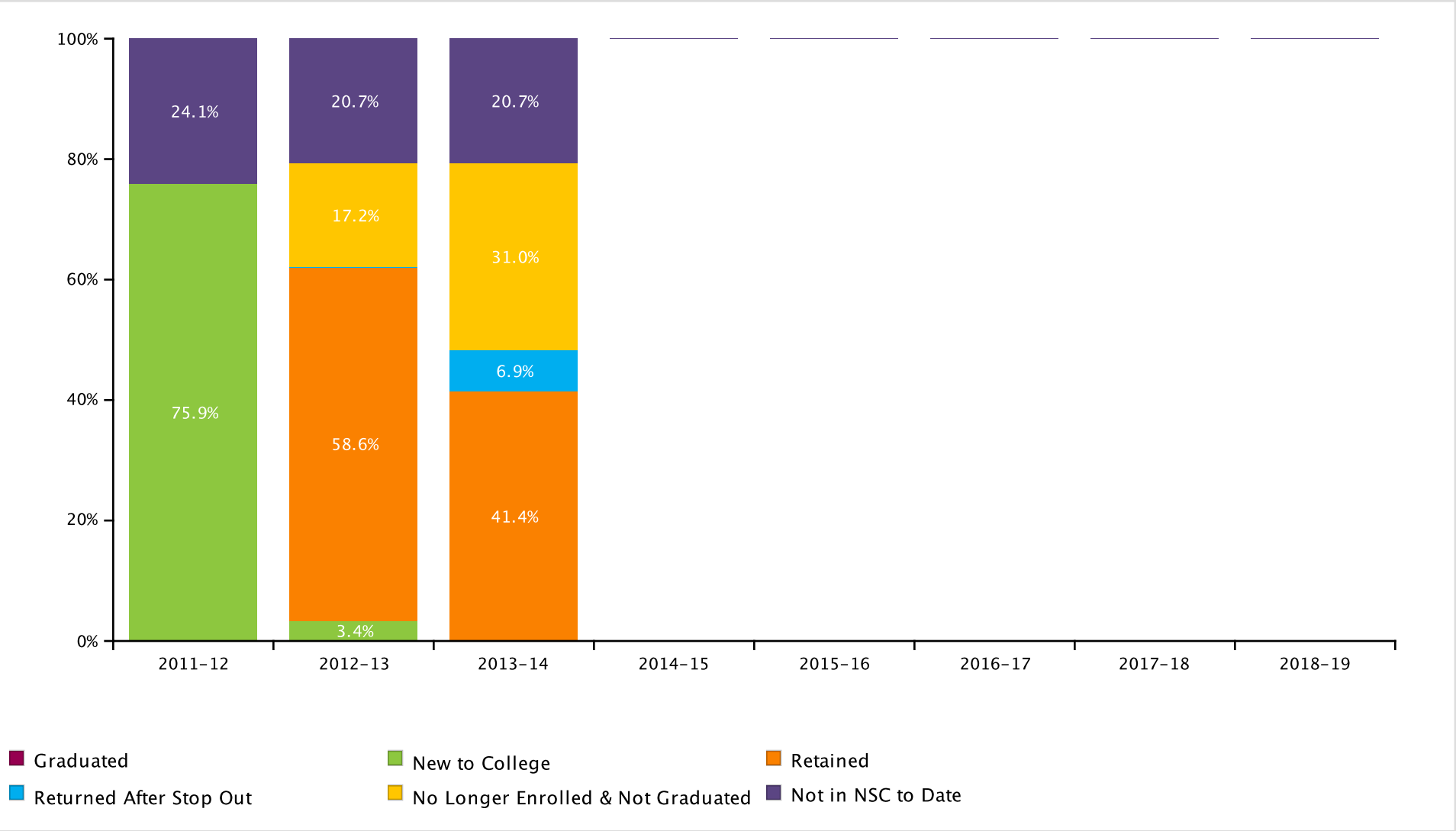

THE BRIDGE ACADEMY

Report Run Date: 03/04/2015 02:12 PM

NATIONAL STUDENT CLEARINGHOUSE

©2012 National Student Clearinghouse. All rights reserved.

Count of Class 2011 Postsecondary Enrollment and Progress

Total in the Class: 29

Academic Years	2011-12	2012-13	2013-14	2014-15	2015-16	2016-17	2017-18	2018-19
New to College	22	1	0	0	0	0	0	0
Retained	0	17	12	0	0	0	0	0
Returned After Stop Out	0	0	2	0	0	0	0	0
No Longer Enrolled & Not Graduated	0	5	9	0	0	0	0	0
Graduated	0	0	0	0	0	0	0	0
Not in NSC to Date	7	6	6	0	0	0	0	0

NATIONAL STUDENT CLEARINGHOUSE

©2012 National Student Clearinghouse. All rights reserved.

Class of 2012 Postsecondary Enrollment and Progress

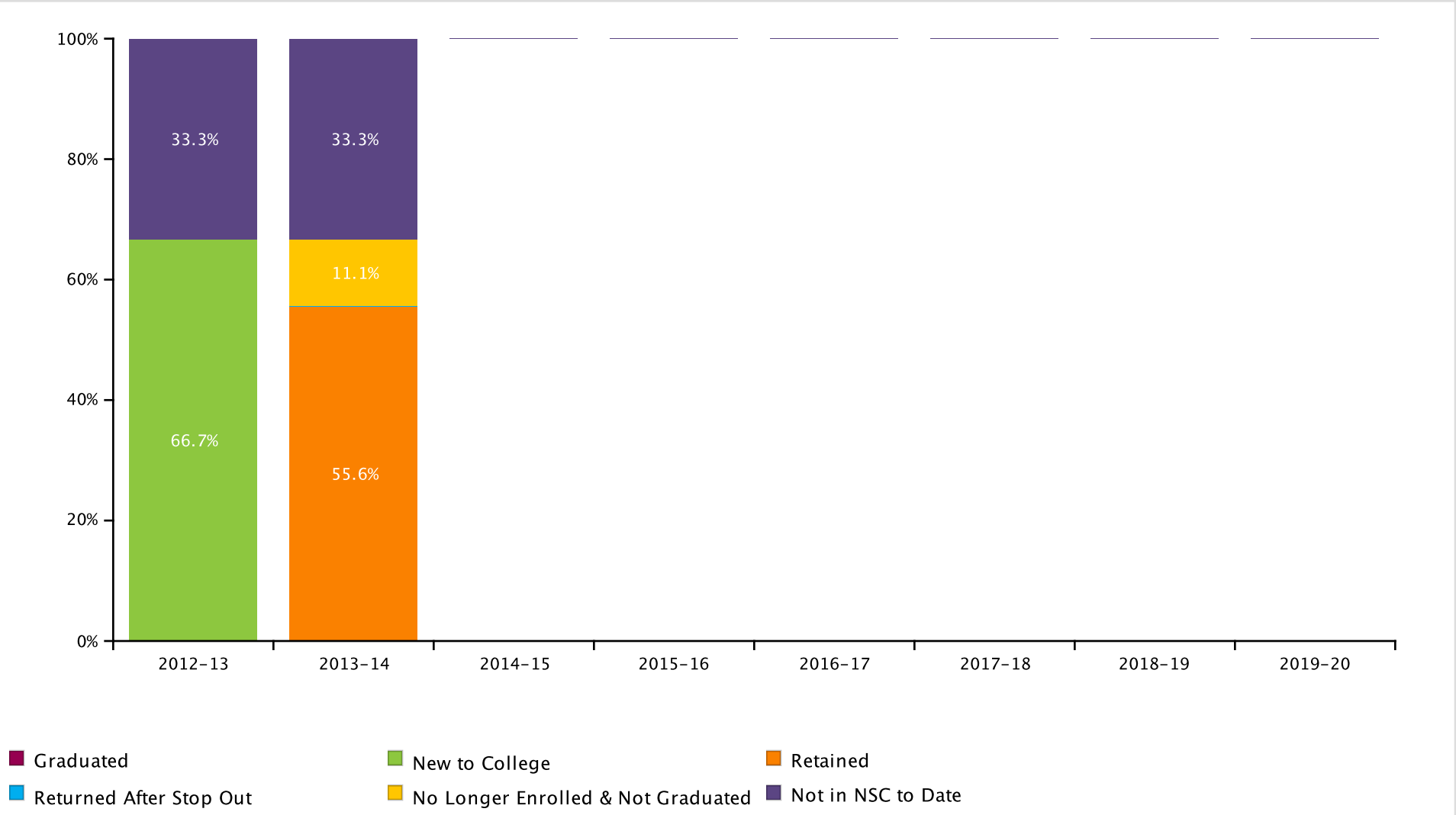

THE BRIDGE ACADEMY

Report Run Date: 03/04/2015 02:12 PM

NATIONAL STUDENT CLEARINGHOUSE

©2012 National Student Clearinghouse. All rights reserved.

Count of Class 2012 Postsecondary Enrollment and Progress

Total in the Class: 36

Academic Years	2012-13	2013-14	2014-15	2015-16	2016-17	2017-18	2018-19	2019-20
New to College	24	0	0	0	0	0	0	0
Retained	0	20	0	0	0	0	0	0
Returned After Stop Out	0	0	0	0	0	0	0	0
No Longer Enrolled & Not Graduated	0	4	0	0	0	0	0	0
Graduated	0	0	0	0	0	0	0	0
Not in NSC to Date	12	12	0	0	0	0	0	0

NATIONAL STUDENT CLEARINGHOUSE

©2012 National Student Clearinghouse. All rights reserved.

Class of 2013 Postsecondary Enrollment and Progress

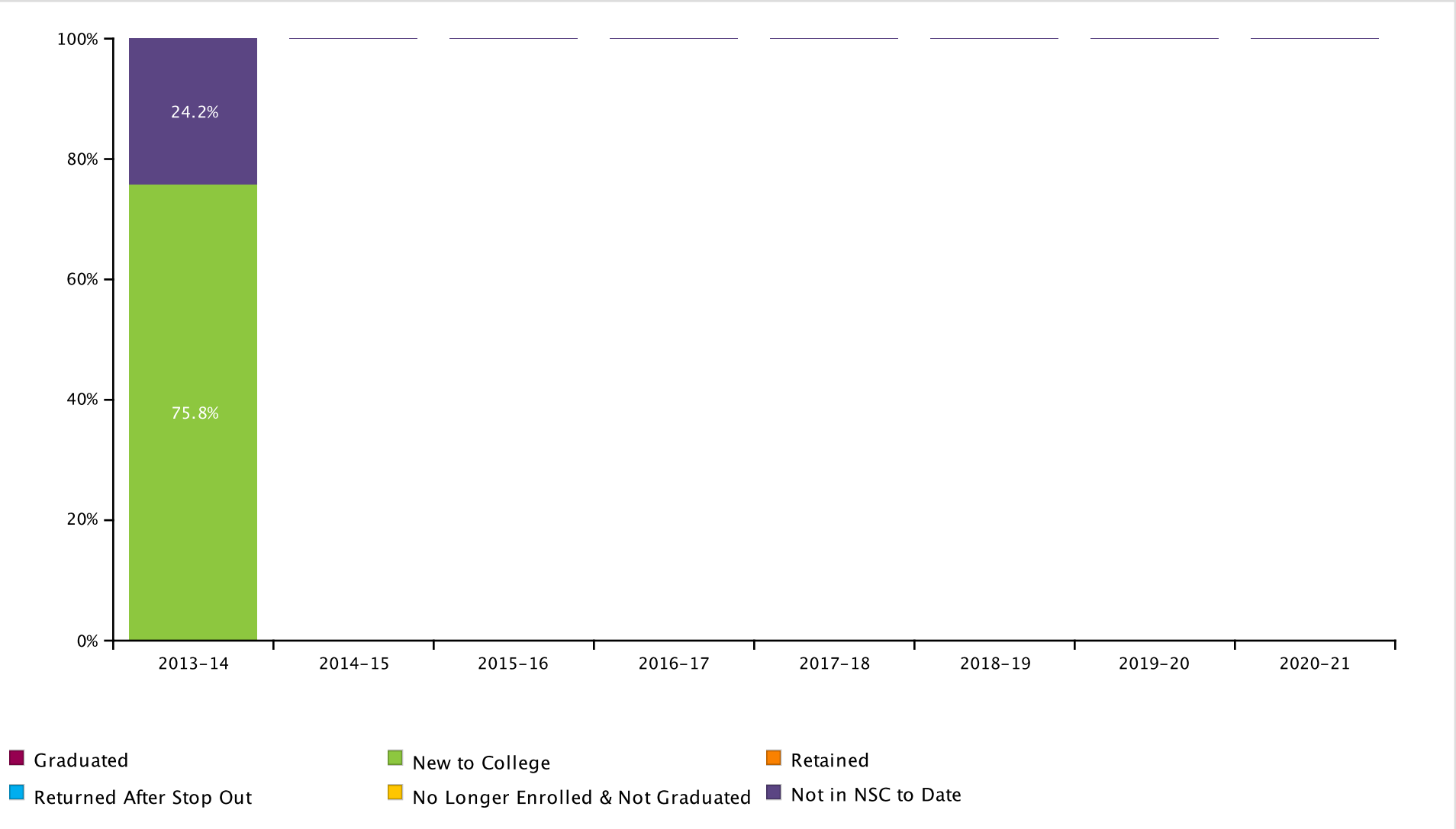

THE BRIDGE ACADEMY

Report Run Date: 03/04/2015 02:12 PM

NATIONAL STUDENT CLEARINGHOUSE

©2012 National Student Clearinghouse. All rights reserved.

Count of Class 2013 Postsecondary Enrollment and Progress

Total in the Class: 33

Academic Years	2013-14	2014-15	2015-16	2016-17	2017-18	2018-19	2019-20	2020-21
New to College	25	0	0	0	0	0	0	0
Retained	0	0	0	0	0	0	0	0
Returned After Stop Out	0	0	0	0	0	0	0	0
No Longer Enrolled & Not Graduated	0	0	0	0	0	0	0	0
Graduated	0	0	0	0	0	0	0	0
Not in NSC to Date	8	0	0	0	0	0	0	0

NATIONAL STUDENT CLEARINGHOUSE

©2012 National Student Clearinghouse. All rights reserved.

Appendix

Graphs (in order of appearance)		Description
Percent of Students Enrolled in College the Fall Immediately Following Graduation From High School (pp. 2-5)		Percentage of high school students who enrolled in a two- or four- year postsecondary institution in the fall semester immediately following graduation. The fall semester immediately following graduation is defined as any enrollment that occurs between August 15 and October 31. Shown only for classes which have completed a fall semester.
Percent of Students Enrolled in College at Any Time During the First Year After High School (pp. 7-10)		Percentage of high school students who enrolled in a two- or four-year postsecondary institution in the academic year immediately following graduation. The first year after high school includes any enrollment that occurs between August 15 of the graduation year and August 14 of the following year . Shown only for classes which have completed the first year after high school.
Percent of Students Enrolled in College at Any Time During the First Two Years After High School (pp. 12-15)		Percentage of high school students who enrolled in a two- or four-year postsecondary institution in the academic year immediately following graduation. The first two years after high school includes any enrollment that occurs between August 15 of the graduation year and August 14 of the second year . Shown only for classes which have completed the first two years after high school.
Percent of Students Enrolled in College the First year After High School Who Returned for a Second Year (pp. 17-20)		Percentage of students who remained enrolled in postsecondary education from the first year to the second year. Note: The graphs show the percentage of students who remained enrolled at any postsecondary institution, not retention at the same institution. Shown only for classes which have completed the first two years after high school.
Percent of High School Class with a College Degree Within Six Years (pp. 22-25)		The six-year degree completion at two- and four- year institutions. Shown only for classes which have completed the six years after high school. Only associate's, bachelor's, and advanced degrees are counted in these rates. Certificates are not included.
Time to College Graduation Within Six Years (p. 27)		This graph shows the time to first degree broken down by the number of academic years since the students graduated from high school.
Class of XXXX Postsecondary Enrollment and Progress (each class year is on its own page)		Progress of a single class of students through postsecondary education. Each segment of the bar chart corresponds to one of the following definitions: GRADUATED: Student has completed an associate's, bachelor's or higher degree (certificates are not included). Once a student is counted as a graduate, he or she is not counted again elsewhere in the report. A graduated record is reported before all other possible categories (e.g. New to College, Retained, etc.) NEW TO COLLEGE: First year that the student was found in the Clearinghouse database. RETAINED: Student was enrolled during the previous year and continues to be enrolled in the current year. The graphs show the student's continued enrollment at any postsecondary institution, not retention at the same institution. RETURNED AFTER STOP OUT: Student was enrolled, did not appear in postsecondary education the following year, and reappeared in a year thereafter. NO LONGER ENROLLED & NOT GRADUATED: Student was enrolled in postsecondary education, but currently is not and there is no record of completion. NOT IN NSC TO DATE: Student was not found in the Clearinghouse database. (Note: Institutions that participate in the Clearinghouse represent more than 93% of the nation's two- and four- year postsecondary enrollment. Students who are enrolled in postsecondary institutions that do not participate in the Clearinghouse are not in the Clearinghouse database.
Most Common Institutions of Enrollment in the Fall Immediately Following Graduation from High School for All Classes by Number of Students		List of the postsecondary institutions where students are most likely to enroll first after they graduate high school.

NATIONAL STUDENT CLEARINGHOUSE

©2012 National Student Clearinghouse. All rights reserved.

Term	Definition
High School Class (labeled by graduation year)	Includes all students who graduated high school between September 1 of the previous year and August 31 of the graduation year.
Academic Year	Defined as any collegiate enrollment that occurs between August 15 of one year and August 14 of the following year.
Institutional Level	Indicates the level of degree predominantly offered by the institution (i.e. two-year or four-year).
Institutional Type	Indicates whether the institution is controlled publically or by a private entity.
Institutional Location	Indicates if an institution is in-state or out-of-state based on the comparison between the states where the institution and the high school are located.

NATIONAL STUDENT CLEARINGHOUSE®

©2012 National Student Clearinghouse. All rights reserved.